WEATHER FORECAST

Victoria and Vicinity—Moderate to fresh winds, becoming westerly at night, fair and quite warm.

Vancouver and Vicinity—Moderate northerly winds, fair and very warm, possibly a thunderstorm at night.

The Daily Colonist.

(ESTABLISHED 1858)

COLONIST TELEPHONES

Advertising	Empire 4114
Business Office	Empire 4114
Circulation	Garden 1812
Job Printing	Garden 5241
Editorial Rooms	Empire 4111
Social Editor	Empire 3311

NO. 186—EIGHTIETH YEAR | VICTORIA, BRITISH COLUMBIA, THURSDAY, JULY 21, 1938 | SIXTEEN PAGES

PACT NEARLY READY — Ottawa Expects Agreement With United States to Be Completed by September — Page 3

THREATEN SHIP TIE-UP — Shipowners Under Pressure of Rival Unions on Waterfronts — Page 2

New York Defeated *GIANTS ARE BEATEN* in Both Games of a Double-Header by the St. Louis Cardinals — Page 10

SEEK ASSURANCE OF MILITARY GUARANTEE AS PEACE SAFEGUARD

French Political Leaders Examine International Situation in Conference With British Ministers While the King Has Full Day of Ceremonies On Second Day of State Visit

PARIS, July 20 (AP).—Strengthened diplomatically by the state visit of King George and Queen Elizabeth, France today sought British assurances of resistance to any German campaign against Czechoslovakia as a way of keeping the general European peace.

While the King decorated the Tomb of the Unknown Soldier in a second day of ceremonies, French political leaders attempted to convince Foreign Secretary Viscount Halifax of Great Britain of the need for definite Anglo-French military guarantees to Czechoslovakia.

COMMON WILL

The official report on the talks merely said the French and their diplomat-guest had "an opportunity of examining the whole international situation" and reiterated their "common will to pursue their action of appeasement and conciliation."

A central figure in the talks was Stephan Osusky, Czechoslovak Minister to Paris. A central factor was believed to be a plan offered by Reichsfuehrer Hitler for solution of the Czechoslovak problem which was brought to Paris by Lord Halifax.

Continued on Page 2, Column 3

HAVE DIVERTED REBEL ATTACKS

Loyalist Forces Resist Drive Of Insurgents Along the Teruel Highway

HENDAYE, France, July 20 (AP).—Fierce Government resistance at Ragudo Pass on the Teruel highway to the sea was reported today to have diverted the Spanish insurgent drive on Viver, Segorbe, Sagunto and Valencia.

Italian troops fighting under General Franco's banner shifted the brunt of their mechanized assault to the Begis sector, five miles west of Viver.

DEFENCE HOLDING

The insurgents reported penetration of the Begis fortifications, thirty-five miles northwest of Valencia, while defence forces clung to positions at Ragudo Pass, barring the direct southeastward path to the Mediterranean.

While the centre of fighting in the insurgents' six-day-old drive shifted on that front, an insurgent coastal column struck again near Almenara, about five miles northeast of Sagunto on the Valencia-Barcelona seaboard.

ATTACK ON FORTS

Franco's artillerymen and airmen were reported to have reduced Almenara's outlying fortifications, whereupon infantry pushed a little closer to Sagunto, which lies at the intersection of the Teruel and Barcelona highways, about fifteen miles from Valencia.

Government counter-attacks failed to budge the attackers from the principal positions.

A Government report reaching Madrid said 40,000 Italian soldiers were fighting for Franco on the Teruel road front.

Prospects Good For Wheat Crop

OTTAWA, July 20 (CP).—Western Canada now enjoys prospects of a widely distributed wheat crop of good volume for the first time since 1932, Premier John Bracken of Manitoba stated today as he asked the Dominion Government to fix the minimum price of wheat on as generous a basis as possible.

NEW REGULATION

FORT ERIE, Ont., July 20 (CP).—A new United States regulation requiring a forty-eight-hour stay in Canada before returning United States tourists may bring in $100 worth of Canadian goods free, will become effective Monday, Martin O Dement, Buffalo port customs officer, said today.

PAGE DIRECTORY

Comics	Page 13
Editorials	Page 4
Financial	Page 12
"Heart on Her Sleeve"	Page 15
Jane Dixon	Page 13
Radio Programmes	Page 16
Shipping and Travel	Page 5
Social Notes	Page 8
Sport	Pages 10, 11
Theatres	Page 9
Women's Clubs	Page 7

ENTERTAINED AT EMBASSY

French President and Wife Guests of the King And Queen

(Copyright, 1938, by Havas News Agency)

PARIS, July 20 (CP-Havas).—King George VI and Queen Elizabeth tonight climaxed the second day of their state visit to France by entertaining their host, President Albert Lebrun, at a British Embassy banquet in honor of the head of the French Republic and Mme. Lebrun.

High dignitaries of the French state, the British Embassy and the diplomatic corps attended. The Royal couple, arriving with a Republican Guard escort, were received by Ambassador Sir Eric Phipps and Lady Phipps in the courtyard of the Embassy. Five minutes later the King and Queen bade welcome to the President and his wife.

GALA PERFORMANCE

Later the Sovereigns, as guests of France, went to the opera for a gala performance of Rameau's "Castor and Pollux," which surpassed in brilliance all preceding gala performances, even that of April 22, 1914, during the visit of George V and Queen Mary.

The day was rich with incident for the Royal couple and for the capital's millions, whose enthusiasm resounded at every appearance of the King and Queen.

Crowds packed the Place de l'Etoile as the King laid a wreath on the tomb of France's Unknown Soldier at the Arc de Triomphe. Other thousands lined the banks of the Seine and City Hall Square as the Sovereigns made a "Royal progress" by motor launch to a glittering municipal reception; filled the

Continued on Page 2, Column 5

DETERMINED TO SIT DOWN AGAIN

Rank and File of Seattle's Relief Strikers Disagree With Leaders' Decision

SEATTLE, July 20 (AP).—Three hours after leaders declared the ten-day sitdown strike ended, rank-and-file relief clients voted to resume their demonstration in the County-City Building.

S. A. Gray, spokesman for the new strike group, said "practically no concessions were obtained in the first ten days of the strike, and we are determined to stay until all our original demands are met."

They are seeking restoration of reduced relief allowances and supplementary grants for large families.

Pick-a-Back Plane Flying Over Atlantic

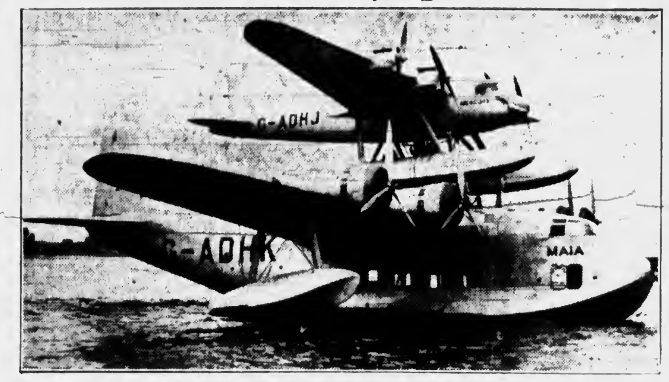

The Mercury, Which Rides Atop the Mother Plane for Part of a Long-Distance Flight, Is Now Nearing the End of Its First Trans-Atlantic Flight From Foynes, Ireland, to Montreal and New York. The Mercury Is Expected to Make Botwood Its First Stop on This Side of the Ocean.

New Type British Plane In Flight Across Ocean Nearing Canadian Coast

Radio Report From Mercury At Midnight Stated "Going Well"

MAY MAKE LANDING AT MONTREAL FIRST

ST. JOHN'S, Newfoundland, July 21 (AP).—The seaplane Mercury reported at 11:30 p.m., P.S.T. (Wednesday) she was in the vicinity of Cape Ball, tip of Newfoundland, and heading directly for Montreal, without making a Newfoundland stop. She expected to reach Montreal early this morning.

FOYNES, Eire, July 20 (AP).—Great Britain's pick-a-back airplane, thundering with the full power of her four engines across the Atlantic Ocean, reported by radio at midnight that she was 560 miles along her course to Newfoundland.

"Going well," her radio advised the base here. The ship was climbing to seek more altitude in view of a stiffening head wind.

The novel plane was launched here from its sturdy partner.

Hooked together and operating as a single eight-engined plane—the seaplane Mercury above and flying boat Maia below—the two planes rose from the River Shannon this evening.

In the air Donald C. T. Bennett, pilot of the Mercury, said crisply over the connecting telephone "Ready!"

From the "mother" flying boat, Pilot A. S. Wilcockson replied "Okay and good luck."

Bennett counted three and cried "Go!"

Both pilots pulled levers of the secret locking device. The planes parted, and the Mercury roared toward the setting sun at 8 p.m. (11

Continued on Page 8, Column 7

British Air Expansion Programme Is Given Further Boost

LONDON, July 21 (AP).—Great Britain early today boosted expenditures to speed up her air expansion programme to a total of £126,401,000 ($630,005,000) for 1938. Moving for adoption of a supplementary air estimate for £22,901,000 ($114,505,000) Sir Kingsley Wood, Air Secretary, disclosed in a late night session of the House of Commons that most of this would be raised by a loan.

The House approved the supplementary estimate, biggest item of which was a £9,000,000 provision for new airplanes and barrage ballons. The measure also included provision for increasing the Royal Air Force personnel by 13,000 to a total of 96,000. The R.A.F. reserve will be increased from 31,000 to 50,000, and the auxiliary air force from 9,500 to 11,500.

JAPANESE FAIL TO OUST ENEMY

Chinese on Banks of Yangtze River Hold Fast Against Heavy Attacks

SHANGHAI, July 20 (AP).—Japanese failed today to break Chinese lines for an advance up the Yangtze River toward Hankow, provisional Chinese capital.

Chinese entrenched on the river banks held fast against airplanes and guns of river boats attempting to puncture the defences in a "big push" which had Kiukiang, 135 miles below Hankow, as its immediate objective.

Two Japanese warships shelled Chinese positions at Hukow, at the mouth of Lake Poyang and sixteen miles downstream from Kiukiang. Three others attempted to force a passage upstream, but were repulsed by land batteries.

Chinese air headquarters announced several Japanese transports had arrived off Hukow, but were bombarded by Chinese planes. One of the river craft was said to have been sunk.

Japanese planes raided Kiukiang and the surrounding area almost continuously. Other Japanese squadrons bombed Chinese positions along the river between Kiukiang and Hankow.

One Man Is Struck Twice By Lightning

DODGE CITY, Kas., July 20 (AP).—Willard Crego, nineteen, is a living contradiction to the old saying about lightning never striking twice in the same place.

Several months ago Crego was struck by lightning while walking on a street in Minneola, Kas. He was stunned for several minutes. Yesterday, standing at the back door of his sister's home here, he was struck again.

Again he was only dazed.

ASK IMPORT OF NEGOTIATIONS

Conference of Viscount Halifax and Hitler's Adjutant Rouses Conjecture

LONDON, July 20 (AP).—Labor Members of Parliament today sought from Prime Minister Neville Chamberlain an explanation of secret negotiations between Great Britain and Germany.

The action came after a quiet conference between Viscount Halifax, Foreign Secretary, and Captain Fritz Wiedemann, Adolf Hitler's adjutant, had given rise to reports the two nations were preparing to launch new diplomatic talks to end all points of misunderstanding between them.

Lieutenant-Commander R. T. H. Fletcher, backed by other Labor members, gave notice he would ask Mr. Chamberlain tomorrow to "make a statement concerning the purport of conversations between Herr Wiedemann and members of His Majesty's Government."

Wiedemann talked with Lord Halifax at the Foreign Secretary's London home on Monday night.

London sources said Wiedemann brought hearty greetings and expressions of good will from Hitler and requested that Lord Halifax,

Continued on Page 8, Column 6

Quebec Resident Losing His Home

QUEBEC, July 20 (CP).—In Quebec City's first application of the Duplessis "Padlock Law," Provincial Police today ordered F. X. Lessard, a professed Communist, to vacate "within twenty-four hours" his third-story dwelling in the lower section of the city.

DECLARES FIRES ARE INCENDIARY

Flames Are Spreading Unchecked in United States Northwest

SEATTLE, July 20 (AP).—On all but the North Idaho-Western Montana front, fires continued to spread unchecked through the United States Northwest tonight.

Unofficial estimates indicated nearly 80,000 acres of timber, some of it commercial, had been burned over since the season's worst fire period began about ten days ago.

C. S. Cowan, chief warden for the Washington Forest Fire Association, said "the weather forecast is decidedly not good and any kind of wind can make the fire situation worse." Continued low humidity and high temperatures converted timberland into tinderboxes.

Many of the twenty-two new fires reported in Washington today were incendiary, T. S. Goodyear, State forest supervisor, said. Most of the incendiarists set fires, he explained in hope they will be hired to put them out.

PREMISES PADLOCKED

MONTREAL, July 20 (AP).—Premises of the "Friends of the Soviet Union," and an alleged "Communist" school on St. Lawrence Boulevard, were raided and padlocked today by provincial officers operating under Quebec's Anti-Communist Law.

Government to Hold Up Relief Payments if Jobless Stay Massed

Labor Department Issues Warning to Men Traveling in Large Numbers Drawing Direct Payment —Must Seek Work as Individuals

PROSPECT that 250 single unemployed men who moved in a body from Vancouver to Kamloops this week might be refused Government aid there until they have demonstrated that they are genuinely seeking employment, was held out yesterday at the Provincial Department of Labor by Hon. G. S. Pearson.

Officials of the Government pointed out that the men remained in a body in Vancouver, where they received their last installment of direct relief of $6.40 each, until the deadline, and then moved on to Kamloops, as the next office of the Employment Service of Canada, with the intention of drawing their next cheques.

Meanwhile, according to the Province, there has been no indication that they endeavored to find employment. The agreement was that the men should spread over the province and seek individual employment, the Government helping them in cases where their individual efforts failed.

SAY AGREEMENT BROKEN

Breach of agreement was charged by Mr. Pearson, who said the Province was considering the situation in the light of new circumstances.

Seventy of the men who were

Continued on Page 6, Column 3

NEW SETTLEMENTS MENACED AS FLAMES ROAR OVER WIDE FRONT

More Than 1,200 Men Fighting Campbell River Blaze Believed Worst in History of Province—Provincial Police Inspector Owens Tells of Conflagration on Return From Area

Campbellton and Logging Camp Now in Path of Fire

EYE-WITNESS accounts of one of the worst fires in the history of the province, now burning over a front of ten miles with a depth of eighteen miles in the Campbell River area, were given here yesterday by Inspector Robert Owens and a party of Provincial Police, who returned from the scene to get reinforcements for police details who have been working stripped to the waist in the woods without sleep for three days.

"There are more than 1,200 men fighting the fire under direction of the Provincial Forest Service, and some of them have been at it for seventy-two hours without break. Provincial Police in the area, including Constables Tweedhope, McAlpine, and others, have done yeoman service, through their knowledge of the pumps. Some of them have gone three days and nights without rest or sleep and will have to be relieved at once," Inspector Owens said.

INTO NEW GROUND

"The fire is now burning over a depth of eighteen miles, and is from five to ten miles wide, sweeping southeast before a stiff northwest wind. At present it looks as if the fire cannot be held away from the Comox Logging camps, towards which it was heading when I left. A great pall of smoke covers the whole of the roadway south to Victoria, but as far as we could see,

Continued on Page 2, Column 1

Peace Agreement Is Approved by Two Governments

BUENOS AIRES, July 20 (AP).—Representatives of the Bolivian and Paraguayan Governments today approved the Chaco peace agreement negotiated under neutral auspices here, virtually completing the second phase of long negotiations to prevent a resumption of the Chaco war. The agreement also opens the way for further economic development of the two countries.

Thousands Homeless In Assam

CALCUTTA, July 20 (AP).—Thousands were homeless today as a result of floods raging throughout Assam, British province in Northwest India. Many cattle were drowned and rail communications severed over wide areas of the province.

TWENTY KILLED IN EARTHQUAKE

Heavy Damage Is Reported From Parts of Greece—Expect More Shocks

ATHENS, July 20 (AP).—Frightened inhabitants were warned today that more shocks might be expected to follow a morning earthquake which scattered wreckage across much of ancient Greece.

Incomplete estimates were that twenty persons were killed and 100 injured in the shock, the strongest felt in this country in modern time.

HOUSES DISAPPEAR

Twenty miles north of Athens gaping fissures swallowed houses but the capital itself suffered no serious damage. Torrential rainfall which followed the earthquake hampered rescue work. In some places Red Cross tents were washed away.

Rail communications between Athens and Thessalonic 200 miles to the north, were interrupted. Heaviest damage was in the Island of Euboea north of Athens where the quake centred.

Start Work After Many Miles Afoot

PRINCE GEORGE, B.C., July 20 (CP).—Three Alberta unemployed men who trekked 200 miles on foot through Monkman Pass to come here formed the nucleus of a party that began work today on the western end of the proposed Monkman Pass highway. They were Bill May, Childon May and Peter Dick.

They will be paid from funds gathered by voluntary contribution here and at other Cariboo centres.

HOTTEST DAY OF THE YEAR

Temperature Rises in Victoria to Eighty-Four Degrees for Record

While a heavy haze of smoke hung over the city yesterday, the temperature moved up to 84 degrees, to set a new high for the Summer season. A light breeze from the southwest at four miles an hour was hardly noticeable, as pressure remained low over the greater portion of the lower part of the Island.

The official weather bulletin, issued at 5 o'clock yesterday afternoon by the Dominion Meteorological Station at Gonzales, promised little respite from the heat wave now entering its second week. The forecast was "moderate to fresh winds, becoming westerly at night, fair and quite warm." The barometer was down slightly at 29.98 from a normal of 30.00.

Grand Forks, in the Similkameen district, was the warmest place on the British Columbia weather map yesterday, with 100 degrees. Nelson recorded 98 and Kamloops 96. Along the line, Portland recorded 100 degrees.

Smoke in the Strait of Juan de Fuca interfered with shipping and fog horns were sounded throughout the day.

WILL CONTINUE THEIR AGREEMENT

United Kingdom and Australia Declare Strong Attachment to Imperial Preference

LONDON, July 20 (AP).—The United Kingdom and Australia, announcing today the continuation for six months of the 1932 Ottawa economic agreement, declared their "strong attachment" to the principle of preferential treatment within the Empire.

Cabinet Ministers of both countries signed a "charter of Anglo-Australian trade relations" as they wound up negotiations begun last May. In it they declared readiness to co-operate "in every practicable way" in reaching trade agreements with foreign countries.

LATE NEWS BULLETINS

WARNS CZECHOSLOVAKIAN CRISIS PENDING

PRAHA, July 20 (CP-Havas).—The Sudeten German Party warned tonight that Czechoslovakia's long-brewing crisis may explode unless the Government agrees to the Pro-Nazis' fourteen-point autonomy demands. Publication of a memorandum handed to the Praha Government by the German Sudetens provoked a storm of protest, Czechoslovak newspapers from the extreme right to the left declaring the demands could never be accepted.

REPORT SOVIET TROOPS BUSY ON FRONTIER

TOKIO, July 21 (AP).—The Japanese press published reports today of feverish activity by troops of Soviet Russia in the vicinity of Changkufeng, where Japanese allege Manchukuo territory was invaded July 11. The newspaper Asahi reported the original Soviet force of forty men had been tripled, and was busily engaged in erecting fortifications of the militarily important hill near the junction of the borders of Manchukuo, Siberia and Korea.

LIBERAL IS ELECTED AT BRANTFORD

BRANTFORD, Ont., July 20 (AP).—H. Louis Hagey, thirty-one-year-old barrister, today was elected to the Ontario Legislature in a by-election necessitated by the death of Labor Minister M. M. MacBride. The constituency was retained for the Liberal Party in a spirited campaign against three opposing candidates.

GOVERNOR IS REFUSED AN AUTOMOBILE

HAMILTON, Bermuda, July 20 (AP).—Governor Sir Reginald Hildyard, of Bermuda, will use a carriage to inspect the Island's military forces. In the Bermuda House of Assembly tonight a request for an automobile for the Governor, who is also general officer in command of the Island's armed forces, was denied. Speaker Convers, of the Assembly, said it was ridiculous for the Governor to have an automobile merely to inspect 100 troops.

DAMAGE FROM HAILSTORM IN EAST

SIMCOE, Ont., July 20 (CP).—Loss of hundreds of thousands of dollars was caused today when a heavy hail and windstorm swept the northeastern part of the Norfolk County tobacco-growing district.

BIG COMPANIES ARE SUMMONED

Motion Picture Executives Listed in Action Against Alleged Monopoly

NEW YORK, July 20 (AP).—The United States Government today charged thirty-three motion picture companies and 132 movie executives with controlling 65 per cent of movie entertainment in the country in violation of the Sherman Anti-Trust Law.

On motion of Thurman Arnold, assistant United States attorney-general, Federal Judge Henry W. Goddard ordered subpoenas served on the 165 defendants summoning them to court within twenty days.

Most of the powerful names on the business side of the motion picture industry are listed in the action, one of the largest ever brought by the Government against "alleged monopolies."

The reaction in Wall Street was immediate. Motion picture company shares broke sharply.

BIG BUSINESS

Eight companies were named as the principle defendants. They are Paramount Pictures, Inc., Loews, Inc., The Irving Trust Company of New York as trustee in bankruptcy for Radio-Keith-Orpheum Corporation, Warner Brothers Pictures, Inc., Twentieth Century Fox Film Corporation, Columbia Pictures Corporation, Universal Corporation and United Artists Corporation.

Because of their directorships in United Artists, the Government charges named Douglas Fairbanks, Sr., Mary Pickford and Charles Chaplin. Other famous names in the list included Joseph M. Schenck, Edgar J. Mannix, Darryl F. Zanuck and Samuel Goldwyn.

KEEPING DOWN WHEAT ACREAGE

State Allotments Are Announced Under United States Crop Control Programme

WASHINGTON, July 20 (AP).—The Agricultural Adjustment Administration announced today State allotments under a United States crop control programme designed to keep next year's wheat acreage within 55,000,000 acres and prevent accumulation of greater surpluses of the grain.

The largest allotment, 11,067,349 acres, went to Kansas, the major wheat-producing State. This compared with 17,453,000 acres that State seeded for the bumper crop now being harvested.

Only growers keeping within their allotments will be eligible for maximum benefit payments, wheat loans and crop insurance.

HUNDREDS WAIT FOR THIS GREAT ANNUAL SALE

BECAUSE

They are economical buyers . . . because of the high quality of Munday's Shoes . . . because reductions are genuine—liberal. In short, because they get the finest American Shoes at the prices they wish to pay.

VITALITY—QUEEN QUALITY—AND OTHER FAMOUS AMERICAN SHOES

FAMOUS "Vitality" SHOES
Gorgeous Shoes, exquisitely modeled. Almost all materials and colors. Ties, pumps and strap styles.
Regular $9.75. On Sale
$5.95

WOMEN'S American Shoes
Newest High-Style Shoes, made by one of the largest manufacturers of STYLE Shoes in America.
Regular $7.50. On Sale Now at
$4.95

Women's High-Styled American Shoes
For Summer, for Fall . . . smart Shoes for daytime, spectator or sports wear.
Regular $6.95 and $7.50. On Sale
$3.95

QUEEN QUALITY SHOES
Regular $11.75. On Sale
$8.95

WOMEN'S LEISURE SLIPPERS
Regular to $1.95. On Sale
95c

VITALITY SHOES
Regular $9.75. On Sale
$7.95

WOMEN'S EVENING AND DAYTIME SHOES
Regular to $7.50. On Sale
$2.95

WOMEN'S SPORT OXFORDS
Regular to $7.50. On Sale
$4.95

Munday's
1203 DOUGLAS STREET

LINEN SANDALS
Regular $1.95 and $2.95. On Sale
$1.45

NO CHARGES, NO REFUNDS, NO EXCHANGES, NO DELIVERIES AT THESE SENSATIONAL REDUCTIONS

FIRE MENACING NEW SETTLEMENTS

Continued From Page 1

there are no other fires in this area. The Island Highway is open," Inspector Owens said.

Others in the police party corroborated the stiff battle being put up by 1,200 fire fighters at the Campbell River outbreak. They told of heart-breaking efforts to stop the fire with fire lines and by other means, only to have control wrested away again each afternoon when the wind increased.

Having massed men, equipment and experienced foresters on the scene, the Provincial Forest Service said yesterday that every step had been taken to secure control of the largest fire of the present season, and the only one of any account within the province.

Charles J. Haddon, district forester for the Vancouver forest district, Vancouver, is in charge of the fire-fighting operations, with a corps of experienced men under him.

During Tuesday evening the wind increased to almost gale intensity and drove the fire into new regions to the southwest, leaving its present condition critical, but ultimate control certain.

No detailed reports were received during the day as to Forbes Landing, men on the ground being too absorbed in fire fighting to stop for details, C. D. Orchard, assistant chief forester, explained.

NEW KAMLOOPS FIRE

Elsewhere about the province only small spot fires are in progress, and comparatively few of those. At Kamloops a new fire was reported near the apex of the Big Bend, with crews on the scene already.

Control of the Campbell River fire will depend upon a change in the wind and a change in the fire index conditions, at present unfavorable. Meanwhile, all that can be done to meet the threat is being done, Provincial foresters said. Known damage to logging operations has been extensive.

COVERS 40,000 ACRES

CAMPBELL RIVER, July 20 (CP).—Searing flames of a 40,000-acre forest fire still threatened several Vancouver Island settlements tonight, although a slight change in wind direction and a slackening in its velocity had brought their wild march through timberland to a temporary halt.

Belching smoke 6,000 feet into the air, the roaring inferno was pointed at the little settlement of Campbellton on its west flank and towards Camp Three of Comox Logging Company at its southern extremity.

More than a thousand fire fighters were taking advantage of the respite in the fire's advance to build breaks around those two danger spots and prevent their destruction. From thirty to sixty million feet of cut lumber would be endangered if the flames reached the camp.

DESTROYERS STAND BY

The Canadian destroyers St. Laurent and Fraser were lying in nearby Duncan Bay, prepared to rush to any coastal spot in the fire area and assist residents and fire fighters in escaping from threatened districts.

Fire fighters who had been stationed at Elk's Falls were forced to abandon their camp today and retreat inland to escape advancing flames. Their camp was between Campbell River and the little fishing resort of Forbes Landing which was saved from destruction yesterday, though flames advanced to within 100 yards of its buildings.

Forest branch officials here said they would have a good chance of preventing the fire from advancing on the Comox Logging Camp and on Campbellton, beyond which lies Campbell River itself, if the wind remained moderate.

MUCH TIMBER DESTROYED

Only hope of dousing the fire completely, however, was in rain.

Three million feet of the stored timber at Comox Logging Camp was reported to have been destroyed. When the wind was at its height last night, flames advanced fifteen miles in two hours towards the camp and forced its occupants to leave. Some lumbering equipment was destroyed.

The fire broke out last week at Menzies Bay, advanced swiftly almost to Campbell River and then burned back over the same area when the wind changed. Most of the area where it burned had been the scene of logging operations. Should it advance beyond Elk's River on its northern front, however, it would be striking into almost virgin timberland and might assume even greater proportions, forestry officials said.

Loss of wild life in the flames has been tremendous, it was reported last night. When informed that flames had completely gutted the area between Oyster River and Campbell River sportsmen mourned the loss of one of the finest game preserves on the Island. Fleeing deer and grouse were common sights near the town of Campbell River yesterday and today.

SEEK GUARANTEE TO GUARD PEACE

Continued From Page 1

Premier Edouard Daladier and Foreign Minister Georges Bonnet brought four other French diplomatic and political leaders into lunch-time conversations with Lord Halifax at Quai d'Orsay, the Foreign Office.

FRANCE DETERMINED

These four—former Premiers Camille Chautemps, Leon Blum and Edouard Herriot and the French Ambassador to London, Charles Corbin—were declared to have joined Daladier, Bonnet and the Czechoslovak envoy in telling Lord Halifax that France was determined to march to Czechoslovakia's aid in the event of a German attack.

The Foreign Ministry issued the following communique when the day's talks were over:

"The Paris visit of Their Majesties the King and Queen of England has given Lord Halifax, Premier Daladier and M. Bonnet, an opportunity of examining the whole international situation as well as questions which particularly interest the two countries.

MUTUAL CONFIDENCE

"During these conversations, which were held in the spirit of mutual confidence, which animates Franco-British relations, the ministers, marking once again their common will to pursue their action of appeasement and conciliation, recorded that the complete harmony of their views, established during the French ministers' visit to London, April 28 and 29, 1938, was entirely maintained."

Hitler's formula for ending the smouldering quarrel between the Czechoslovak Government and the Nazi leaders of the 3,500,000 Sudeten Germans remained a diplomatic secret. It was believed Lord Halifax received the plan a few hours before he sailed for France yesterday with the King and Queen.

SCORES CONDUCT OF PARTY HEAD

Labor Council President Comments On Actions of Premier During Unemployed Demonstrations

Conduct of Premier T. D. Pattullo during the recent demonstrations by members of the Relief Project Workers' Union in Victoria was scored by President Edwin F. Fox at last night's meeting of the Victoria Trades and Labor Council.

"I went to the Legislative Buildings to meet the Cabinet, along with members of the Projectionists' Union, on July 7 last," the president related to assembled members. "During the parley, someone informed the Premier that the unemployed were abandoning their hotels and marching out to the park to take up their residence. Other members as well as myself were amazed when Mr. Pattullo excused himself and left the meeting to stand by a window to watch the marchers pass. Personally I am of the opinion that it is strange that the head of a government could find nothing better to do than watch a parade of that type," Mr. Fox asserted.

A letter from the headquarters of the Cloth Workers of America, read by the president during the business session, scored the laboring conditions in Eastern Canadian garment factories. Another missive from the Vancouver branch of the Single Unemployed Protective Association complimented the council on its conduct during the recent demonstrations.

Copies of the revised constitution and by-laws of the Trades and Labor Council were distributed to assembled representatives from the various unions in the city. Several minor changes in the constitution have been effected since the last printing, it was learned. A copy of the booklet will be sent to the headquarters in Ottawa, Secretary James Wilson said.

THREATENS TO TIE UP SHIPS

Shipowners Under Pressure From Rival Unions on Coast Waterfronts

SAN FRANCISCO, July 20 (AP).—Apprehension grew on West Coast waterfronts today as shipowners found themselves under pressure from both Committee for Industrial Organization and American Federation of Labor.

The waterfront Employers' Association of the Pacific disclosed it had received telegrams from the A.F.L. International Longshoremen's Association impliedly threatening to tie up Pacific Coast ships in Atlantic harbors.

IN RETALIATION

The tie-up was threatened by Joseph P. Ryan, A.F.L. stevedores' chief, in retaliation for recognition by shipowners of the C.I.O. International Longshoremen's and Warehousemen's Union in all but four ports.

Ryan said he considered this an abrogation of the contracts negotiated, after the 1936 strike, with the A.F.L. union. These expire on September 30.

"Kindly convey this information to your membership," he suggested to Almon E. Roth, president of the employers' group, "so that if we refuse to load or unload any of their ships on the Atlantic Coast they cannot say that we have not given due notice."

CHARGES FILED

Meanwhile the Maritime Federation of the Pacific, whose largest affiliate is the C.I.O. Longshoremen's Union, aimed an official statement at Roth.

It accused the waterfront employers of "refusing to discuss a peaceful solution" to the question of renewing contracts on September 30.

The "solution" proposed by the Federation unions was renewal of contracts without reopening them for modification. The employer body declined to approve the plan, declaring some solution must be found to end unauthorized "quickie" strikes.

The Federation is composed of all major West Coast marine unions except the Sailors' Union of the Pacific and the Masters, Mates and Pilots of America. Contracts expire simultaneously in September.

ENTERTAINED AT EMBASSY

Continued From Page 1

Tuileries Gardens as they went to the Louvre to inspect British art works; and looked on enraptured as royalty was entertained at a garden party in the Bois de Boulogne.

THE FIRST ACT

The detailed programme was carried out with clock-like precision. The Monarch's first act of the day was to pay his respects to the Unknown Soldier, over whose tomb burns an eternal flame in memory of the 1,500,000 Frenchmen who died during the Great War.

It was a movingly simple ceremony, devoid of pomp, and lasting nine minutes. King George arrived by automobile from the Quai d'Orsay, his "palace" during the four-day state visit, placed the wreath, bowed his head before the massive slab under the archway and returned to the Royal residence to prepare for the civic reception.

In contrast the municipal ceremonies were replete with pageantry and historic associations as the King and Queen, journeying in Royal splendor up the Seine, went to the Hotel de Ville to hear addresses of welcome from civic leaders.

LOST NO FORCE

The King, replying briefly, recalled the beginning of the entente cordiale in the days of his grandfather, Edward VII, its consecration by George V in April, 1914, and its "baptism of fire" shortly thereafter. With his visit in pursuance of the tradition of his forebears, George VI added, the entente "has lost none of its force or its validity."

After a Royal luncheon in the British Embassy the Medal of Honor of the International Red Cross was presented to Queen Elizabeth by the Marquis de Lillers, president of the National Council of the Red Cross and of the Society for Aid to Wounded Soldiers.

Later the King and Queen, accompanied by President and Mme. Lebrun, rode to the historic Louvre along a thronged processional route.

STRAINING CROWDS

Returning through the Tuileries to the garden party they passed between two ranks of infantry standing at attention. Ropes strung between trees kept off the great crowds straining to catch a glimpse of the Royal guests.

Then the party went to the Hall of Letters, Science and Art. There on a table were gifts offered by the municipality of Paris to the Royal Family. They included a superb crystal table set, a golden cigarette case engraved with the Royal Arms presented to King George personally by the council president, a beautifully bound set of French books for Princess Elizabeth and a toy model flower shop for little Princess Margaret.

Famous Beauty Spot Lost

A view of Forbes Landing, Vancouver Island resort well-known for its beauty and as a centre for hunting and fishing, round which forest fire has been raging for some days. At last reports the buildings of the resort were saved, although the flames had come within 100 yards.

NEW LEADER IN TITLE CONTEST

Doreen McGregor, sponsored by the Beaux-Arts, assumed the leadership in the "Miss Victoria" contest, being staged by the Junior Chamber of Commerce, when yesterday's votes were counted. Jean Wilson, MacDonald Electric Limited entry, was in second position.

In third place came Phyllis Addison, Blue Line nominee, while Kay White, United Commercial Travelers' candidate, was fourth. Eleanor Moffat, Scottish Societies candidate, was fifth, and Jean Bishop, sponsored by the Public Services, was sixth.

Candidates' tickets may be secured at the MacDonald Electric Limited, Douglas Street, where the weekly estimating prize, a General Electric refrigerator, is on display.

MIMIC WAR IS BEING FOUGHT

Invading Fleet Detected and Chased From Shores Of Britain

LONDON, July 20 (CP-Havas).—Warships battled tonight with an "enemy" fleet for control of the Channel and the North Sea in extensive naval manoeuvres which got under way at dawn. The mimic warfare is to last four days.

The rival fleets sparred for position in waters extending from the Thames to Moray Gulf, off Northern Scotland. Described as the most important naval games of the last few years, the manoeuvres opened with the submarine squadrons effecting reconnoitring trips.

The "Bluelands" fleet, coming from a hypothetical enemy country, was detected steaming toward Britain's shores by "Redland" planes. The blue ships were defeated in battle and forced to retreat with the red warships in pursuit.

Meanwhile, "Redland" planes buzzed overhead in quest of enemy submarines which they attempted to "sink" from the air.

TRAIL ENGINEER RESIGNS

TRAIL, B.C., July 20 (CP).—Effective August 31, resignation of S. S. McDiarmid, Trail city engineer for fifteen years, was accepted Monday night by Trail City Council. Mr. McDiarmid took office in November, 1923.

B. M. Clarke
711 YATES STREET
OUR JULY CLEARANCE SALE CONTINUES

ATTRACTIVE NEW!
Gurney RANGE
FOR BURNING OIL!
$107.00 INSTALLED
C. J. McDOWELL
1900 Douglas

NEW BURBANK RANGES AND COAST SAWDUST BURNERS
Coast Hardware
1418 DOUGLAS STREET

NO. 1 FIR SAWDUST
$2.25 Per Unit
(Bulk—In 2-Unit Lots)
COLWOOD WOOD CO., LTD.
728½ Fort Street G 4044

PULLOVERS
A Summer collection of soft Angora, Cashmere and Botany Pullovers and Cardigans, from the finest English, Scotch and Austrian mills. Perfectly cut and tailored. Prices,
$3.50 to $12.50
Scurrah's LIMITED
728 Yates St. E 7811

English Picnic Baskets
For 2, 4 or 6 People
5.50 to 39.75
F. W. FRANCIS
1210 Douglas Street Jeweler

Tye & Rawson Mimeographing
Typewriting - Bookkeeping
212 UNION BLDG. G 1825

FREE!
GENERAL ELECTRIC REFRIGERATOR
Value, $190.00
ESTIMATING TICKETS
10c Each
AT OUR STORE
THIS REFRIGERATOR HAS BEEN DONATED TO ASSIST THE JUNIOR CHAMBER OF COMMERCE CELEBRATION COMMITTEE BY
MACDONALD
1121 DOUGLAS ELECTRIC LTD. EMPIRE 1171

SORE FEET
NU-FEET INSOLES medicated with healing salts bring lasting ease to burning, aching feet, control perspiration, banish foot odor. Price per pair 25c
NU-FEET MEDICATED INSOLES

Daily use of WRIGLEY'S SPEARMINT CHEWING GUM AFTER EVERY MEAL is fine for teeth
GET SOME TODAY AT ANY STORE!
Dentists recommend it—helps keep teeth strong and white, gives them needed exercise. Cleanses by removing food particles remaining between teeth after eating . . . Aids digestion too. *A simple aid to health!* Enjoy Wrigley's daily—*millions do!*

"LONG DISTANCE Is a Friendly Way to Discuss Business Matters"

"When I want to straighten out some business problem with a man who is miles away from me, I prefer to call him up on the long-distance telephone rather than write him letters because I find that by telephone I can reach an understanding with the least waste of time and effort. The voice gives a friendly atmosphere and a man is usually less formal when talking than when he is writing. I get a chance to meet the other fellow's arguments and convince him then and there. I still think that talking is the best way to negotiate."

BRITISH COLUMBIA TELEPHONE COMPANY

Expects Trade Pact With United States Ready in September

Ottawa Believes Prime Minister Will Go to Washington in Autumn to Sign for Canada—Report Progress Being Made

OTTAWA, July 20 (C.)—News of progress of negotiations for a revised trade agreement between Canada and the United States was brought here today by L. D. Wilgress, who has been in Washington several months with the Canadian mission of trade experts bargaining with United States officials for a new agreement to replace one expiring at the end of this year.

The director of the Commercial Intelligence Service of the Trade and Commerce Department refused to say when he anticipated the new pact will be ready, but it is believed Prime Minister Mackenzie King will go to Washington some time in September to sign the new agreement.

LONG DISCUSSION

Negotiations have been going forward in Washington since early Spring between the Canadian and United States experts on trade and at the same time British Government experts have been negotiating for a United Kingdom-United States trade agreement.

Canadian and United Kingdom trade missions are working with United States Government officials on the two agreements which may involve some sacrifice on the part of Canada for preferential tariff treatment in the United Kingdom.

The present belief is that negotiations will be completed in September and the new agreements signed then, both between United States and Canada and the United States and the United Kingdom.

The chief obstacle to a new trade pact between Canada and the United States is understood to be in connection with lumber. In most types of lumber the United States has already conceded to Canada all the tariff preferences possible under the American Trade Agreements Act, but has imposed a code of restrictions which Canada has sought to break down.

How? BECAUSE..

Nothing but the best goes into Best Foods *Real* Mayonnaise. The freshest of eggs, three kinds of specially matured vinegars with carefully selected spices and sugar and salt to proper proportions.

Where chefs follow a recipe, Best Foods follow a formula for goodness and piquant smoothness.

BEST FOODS

REAL MAYONNAISE REALLY FRESH!

A PRODUCT OF CANADA

JUBILEE IS HELD BY FIFTH BRIGADE

Present and Ex-Officers Mark Sixtieth Anniversary With Reunion at Armories

The diamond jubilee of the Fifth B.C. Coast Brigade, R.C.A., was celebrated at the Armories on Tuesday evening, with approximately fifty officers and ex-officers present.

Lieut.-Colonel Vincent McKenna, M.C., present commander of the brigade, spoke briefly and read the first commission of Captain David Garrick McNaughton, one of the original officers, who was a guest of honor.

Captain McNaughton replied to the welcome extended him, and related many interesting incidents of his army life. Commander C. T. Beard, R.C.N., senior naval officer at Esquimalt, represented the Royal Canadian Navy. T. W. S. Parsons, assistant commissioner of the British Columbia Police, represented that organization.

Four retired commanding officers of the brigade, Lieut.-Colonel W. Ridgeway Wilson, Lieut.-Colonel Chester Harris, V.D., Lieut.-Colonel T. B. Monk, V.D., and Lieut.-Colonel M. A. Kent attended the gathering.

Frank Partridge, the only other living member of the original regiment, who served as gunner in the early days, was present at the function.

RAY'S Ltd.

TOMATO JUICE, 25-oz. tin. Limit 3. Tin 8¢

SHREDDED WHEAT, limit 2. Pkt. 8¢

MALKIN'S BEST PLUM JAM, limit 1. Tin 28¢

CLAPP'S ORIGINAL CANNED BABY FOODS. REDUCED PRICES, 10c Each 2 for 19c

VEGETABLES — SOUPS — FRUITS

WE DELIVER

BROAD AT FORT — McGill & Orme LIMITED PRESCRIPTION CHEMISTS — PHONE G ARDEN 1194

FOR RENT

Completely furnished, with appointments of excellent taste, and newly redecorated, a waterfront home, exclusively situated, comprises six bedrooms and three baths on upper floor, entrance hall and large living-room, den and dining-room adjoining and also servants' quarters.

For Inspection Call

Victoria Homes & Gardens Limited

Phone E 6634 — 1314 Broad Street

Mayor McGavin Opens Youth Hostel

Forty young cyclists from the Eastern United States, members of the American Youth Hostel Association, and several other association members from Washington and Oregon, were present when Mayor Andrew McGavin officially opened the first Youth Hostel in British Columbia, at Mount Douglas Park, on Tuesday evening. In the above picture, from left to right, are: E. W. Griffith, provincial relief administrator; R. R. F. Sewell, Saanich municipal clerk; Mayor McGavin; Mrs. Karl Kaufhold, who is in charge of the girls of the touring party; William Nelson, assistant leader under Karl Kaufhold; and Alan Chambers, chairman of the Victoria-Saanich Youth Hostel Advisory Committee. The picture was taken as Mayor McGavin declared the hostel open.

ANCIENT GREEK LEFT HERITAGE

Mrs. Diana Watts Concludes Lecture Series With Talk On Makers of Greece

"Know thyself!" This and similar maxims inscribed on the Delphic shrine gave the key to Greek character, said Mrs. Diana Watts in the course of the thoughtful lecture on "The Makers of Greece," with which she concluded her fascinating series of discourses on Hellenic culture given during the past few days at the Victoria Truth Centre.

Specially named among the makers of Greece were Homer, Hesiod, Aeschylus, Sophocles, Socrates, Euripides, Virgil and Plato, each of whom was evaluated for his individual contribution to Greek culture and Greek civilization. Ancient Greek civilization had achieved wonders in material progress, producing skilled architects and engineers, and developing sanitation to a high point, "a state of cleanliness not reached by England until the nineteenth century." This had, for some unknown reason, disappeared for many centuries, but about 700 B.C. came a revival of Greek civilization that "lasted only long enough to make its beauty realized," then fell again.

HOMER AND HESIOD

Before the advent of the great thinkers, Greece had had her two great poets, Homer and Hesiod. Each was the product of a special time and special conditions, Homer being the inspired recorder and interpreter of the great Grecian wars, and Hesiod, who came after the wars were over, in his writings extolling the virtues of industry, justice and good faith. "Be just and thou shalt live; be unjust and thy doom is certain," this poet had said.

The influence of the oracle on the life of Greece, particularly of the Delphic oracle, dedicated to Apollo, was recalled. Eventually this institution, originally principally used for purification purposes and the prediction of the future, became a political tool.

Admiration of distinction of character, reverence for the gods and for the aged, the weak, and the stranger; abhorrence of idleness and unrestrained passion, were attitudes of the great Greek thinkers. Aeschylus had stood for some of the loftiest principles. To him all true life involved subordination of individual will to higher will, but this was associated with reverence for true freedom. Sophocles believed the ideal of life was reverence to the great unwritten laws, and pointed out that moral law might no more be disregarded with impunity than physical law. Euripides, the best loved of the Greek poets showed a certain contradiction in his works, occasionally expressing atheism, and at other times supreme belief in the gods. Only Keats among the modern poets had reached the sublime tenderness, beauty and pathos of Euripides. In this connection the lecturer quoted from "Iphigenia in Taurus" lines about the seagull which were compared with Keats' lines to a skylark.

Aeschylus, Sophocles and Euripides had glorified the horizon of Greek intellectual life, Mrs. Watts said in her summary of these three great intellectuals.

PLATO

Finally had come Plato, the greatest of them all, whose thought in poetry was the outcome of great moral personality. Plato's belief that the world of thought was of the very essence of all reality, had had its modern counterpart in the statements of such great moderns as Sir James Jeans. The true value of things was their contribution towards a state of mind, said Plato. He who possessed a sense of values would value art and knowledge for their own sakes, as the direct means toward an elevated state of mind.

Plato, "the greatest idealist of all times," had expressed the climax of Greek thought; throughout the ages his philosophy had proved a profound stimulus to men's minds, searching out the essential and the eternal, furnishing the source of the "triumphant youthfulness and elasticity of mind" which had made the ancient Greeks the teachers of mankind.

Obituary

STACEY—The funeral of Harold Ewart Garnet (Bob) Stacey will be held this morning, the cortege leaving Hayward's B.C. Funeral Chapel at 9:15, and proceeding to the Catholic Cemetery, Saanichton, where services will be conducted by Rev. Father Cyr at 10 o'clock, and interment made.

SHARP—There was a large attendance of sorrowing friends at the funeral of Mrs. Ellen Davies Sharp, held yestreday afternoon from Hayward's B.C. Funeral Chapel, Rev. T. H. McAllister conducting the services. The hymns, "Lead, Kindly Light" and "Abide With Me," were sung. An abundance of beautiful floral tributes was received. The following were the pallbearers: H. Lineham, J. Gray, S. Fraser, G. C. Thomas and A. N. Saddington. The remains were laid at rest in Colwood Burial Park.

BEVERIDGE—The funeral services for James Beveridge were conducted by Ven. Archdeacon Nunns yesterday afternoon, in Hayward's B.C. Funeral Chapel, which was filled to capacity with sorrowing friends. The hymn was "Breathe On Me, Breath of God." A wealth of beautiful flowers surrounded the casket. Following the services, cremation took place at the Royal Oak Crematorium.

VENABLES — The funeral of James Venables will take place from Hayward's B.C. Funeral Chapel this afternoon, at 3:30 o'clock, Adjutant Charles Watt, of the Salvation Army, conducting the services. Interment will be in Colwood Burial Park.

VEIN REPORTED AS WIDENING

Man-O-War Mine Officials State Values High—Shipping Shortly

Word has just been received from the engineer in charge at the Privateer and Man-O-War Mines that the No. 3 vein on the Man-O-War (No. 2 operation) has widened to ten inches of ore, with a grade of 5.6 ounces or $196 to the ton. This tunnel at last report was in approximately forty feet from the portal and the vein had carried consistently high-grade values for the entire distance, but had become decidedly stronger and wider as the drift advanced.

On July 1 a bin was completed at the portal, capable of holding ten tons of high-grade ore, and the ore was being sacked and stored for shipment. It had been intended to hold this high-grade ore for some time for future shipment, but as a considerable quantity is accumulating and there is no place available for holding ore at the tunnel portal, it has been decided to commence shipping ore at once.

The pack trail into Gold Valley having now been completed, arrangements have been made with John Ryan, the Valley packer, to commence packing out the Man-O-War high-grade ore. It is expected that packing will be started by the end of this week and the first shipment of ore to Tacoma smelter should be made about the end of this month.

Ever Wonder Why You're Constipated?

Do you ever have days when you just have to drag yourself along, when you feel tired, sunk—because of that constipation? Then why not find out the real cause of your trouble?

What have you had to eat lately? Just things like meat, bread and potatoes? If that's it, you may not have to look any farther. It's likely your trouble is you don't get enough *"bulk."* And "bulk" doesn't mean a lot of food. It means a *kind* of food that isn't consumed in the body, but leaves a soft "bulky" mass in the intestines and aids elimination.

If "bulk" is what you lack, your ticket is a dish of crisp crunchy Kellogg's All-Bran for breakfast every day. It contains the "bulk" you need plus Nature's great intestinal tonic, vitamin B.

Eat it every day, drink plenty of water, and join the "regulars"! Made by Kellogg in London, Ont.

YOUTHS FACE MAJOR CHARGE

Four Will Appear in Court Wednesday on Breaking And Entering Count

Four Vancouver youths appeared in the provincial police court yesterday afternoon charged with breaking and entering the home of Colonel F. A. Lindsay on Julia Island, and were remanded until next Wednesday by Magistrate Henry C. Hall.

Previously the four accused, Robert Singleton, eighteen; Arthur Hutchinson, eighteen; Lew Brooks, nineteen and Stanley Spragg, nineteen, were given preliminary hearing on a charge of breaking and entering the store of Arthur Vigurs on Mayne Island on June 29, and stealing cigarettes, tobacco pouches and chewing gum, and also with knocking the knob off Vigurs' safe and rifling the same on the landing dock of the island.

Brooks was committed for trial on the latter charge, but the magistrate dismissed the other three youths because he was convinced they were not identified as being at the scene of the robbery. M. B. Jackson, K.C., appeared for the Crown, but the boys were undefended.

Police alleged the cabin cruiser Seahawk, owned by Dr. Rex E. Page, Vancouver, had been taken from its moorings at Coal Harbor, run to Mayne Island and used to transport the loot from Vigurs' store to Steveston, where the boat was set adrift.

During the hearing of evidence in this case, Brooks was identified by one witness as one of four boys seen passing her home on Lulu Island, and also by another witness as one of four seen on the dock at Mayne Island.

Singleton and Hutchinson, however, were found guilty of stealing a milk can on Mayne Island, the property of D. G. Odburg, and sentenced to three months with hard labor.

PUPILS SHOULD BE ENCOURAGED

Dr. R. R. G. Watt, University Of Southern California, Addresses Teachers

Teachers should take an encouraging attitude with their pupils, praise them for the subjects in which they are doing well, and help them as much as possible to adjust themselves socially, said Dr. R. R. G. Watt, professor in the department of tests, measurements, and vocational guidance at the University of Southern California, in the course of a talk given yesterday morning to the students of the Summer School here. His subject was "Guidance in the Elementary School."

The core of the teacher's whole work was the success of the student, and to the attainment of this end the teacher should make the child feel, right from the very first, that he was getting on well at school and experiencing happy relationships. Professor Watt indicated something of what the teacher could do not only in helping the self-confident and clever child to appreciate its place in the social scheme, but to overcome negative reactions, shyness, inferiority complexes and other handicaps from which so many children suffer. Often all that a boy or girl needed was to be directed.

One means of helping such children would be for the teacher to know the leaders of all manner of organized groups, such as the Scouts, Girl Guides, church organizations, Y.M.C.A., Y.W.C.A., so that these could be used as influences and points of social contact if need be. One of the great objects of vocational guidance was to give the child some understanding of how to meet the conditions he would have to face in the world in which he was to live. School meant more than just mastering the subjects in the curriculum; it meant learning to adjust oneself to life, said the lecturer.

Malleks LIMITED

Ready-to-Wear and FURS

1212 DOUGLAS STREET

E 1623

Imported

British Woolen

Sports Coats

From

$24.75

HARRIS Tweeds . . . Scotch Homespuns . . . the famous Parkway Tweeds and other beautiful Irish and Scotch cloths. Some satin lined . . . some full and half lined with Scotch plaid and with scarves to match the plaid lining. Tourists declare them wonderful values when they compare our prices with prices for similar coats in the United States.

CAR PLUNGE IS FATAL FOR ONE

Robert Hawthorne Dead and Two Companions Hurt After Dive Over Cliff

One man was killed and two seriously injured when a car in which they were riding plunged 160 feet from the roadbed to land upside down in Toby Creek, near Wilmer, at 9 p.m. on Tuesday, according to wireless advices to headquarters of the Provincial Police yesterday. Robert Hawthorne, of Wilmer, died, his body being found forty feet down the stream after the accident. He is survived by his wife at Wilmer.

All three men in the vehicle came from Wilmer, and were on their way to prospect in territory near Jumbo Forks. Arthur J. Standridge and Isadore Kane, with Hawthorne in the car, received painful injuries and were taken to hospital at Invermere, where they were attended by Dr. Coy.

Word of the accident was relayed to headquarters of the police by Constable W. Smith, stationed at Invermere. How any of the occupants of the vehicle escaped death is still a mystery. The car plunged over a steep cliff, fell 160 feet to the bed of the river and came to rest with its wheels in the air. Investigation is proceeding.

SAVED FROM DROWNING

VANCOUVER, July 20 (C.)—Two young people were rescued from drowning at Vancouver beaches yesterday. Nineteen-year-old Pat Foster was dragged exhausted to the shore of Point Grey Beach by two companions after he attempted an after-dark swim in rough water. Donna Coates ten, was saved by a lifeguard at Jericho when a strong current swept her into deep water.

VANCOUVER PUTS BAN ON LAWN SPRINKLING

VANCOUVER, July 20 (C.)—The city engineering department today ordered complete prohibition of lawn sprinkling throughout Vancouver for twenty-six hours beginning tonight.

The ban was ordered after several homes in higher sections of the city reported they were without water Tuesday night. Continued dry weather caused a heavy drain on the city water supplies.

FACILITIES ARE TO BE IMPROVED

Federal Government to Repair and Extend Ladysmith Wharf At Cost of $6,200

Authority has been received from Ottawa for the Federal district engineer's office, New Westminster, to call public tenders for the complete overhauling and repairing of the Ladysmith wharf and the construction of an additional floating landing, at a total estimated cost of $6,200, according to advice received by Alan Chambers yesterday afternoon.

Last year the Dominion Government condemned the Government wharf at Ladysmith, and decided that the amount of traffic did not warrant repairs being undertaken. At the request of the Ladysmith Board of Trade, Mr. Chambers took the matter up in Ottawa, and as a result the Government decided to abandon only a portion of the wharf and repair the remainder, using it as a float landing, which would have rendered it unsuitable for anything but small craft.

Further representations were made on behalf of the Board of Trade by Mr. Chambers in Ottawa a month ago, and in consequence a survey of the wharf was made, and the structure is now to be completely repaired and a floating landing, measuring forty by sixteen feet, is to be provided.

COMPLETE DISPLAY OF FAWCETT Ranges $45.00 to $125

WESTINGHOUSE ELECTRIC WASHING MACHINES

FRIGIDAIRE ELECTRIC REFRIGERATORS

Standard Furniture COMPANY 737 YATES STREET

C.C.F. WILL HOLD ANNUAL MEETING

Convention Slated for Edmonton July 26 to 29—Youths Convene at Same Time

OTTAWA, July 20 (C.)—Members of the Co-Operative Commonwealth Federation of Canada will held its fifth annual national convention in Edmonton July 26-29, David Lewis, national secretary, announced today.

During the same period the national convention of C.C.F. Youth will be held in Edmonton and the provincial convention for Alberta. Mr. Lewis left today to attend the meetings.

J. S. Woodsworth, member for Winnipeg North Centre and the party's national president and parliamentary leader, will play a prominent part in the proceedings, as will M. J. Coldwell, Federal member for Rosetown-Biggar and national chairman.

On Top of the World!

Hiking! What sport it is for men who know how to stay young. Exercise . . . and views of breath-taking beauty . . . the full, free sweep of the wind on your brow! How good it is to loosen your knapsack, relax, and rest awhile "on top of the World", with a refreshing pipeful of Old Chum! Good Old Chum — so mild and mellow — so fragrant and so satisfying. No wonder Old Chum is the favourite of men who know — and love — good tobacco.

There is no other tobacco Just like Old Chum!

OLD CHUM

The Tobacco of Quality

The Daily Colonist

Established 1858

The Colonist Printing and Publishing Company, Limited Liability

J. L. Talt, Managing Director

Subscription Rates by City Carrier:

Yearly	$12.00
Monthly	1.00

All subscriptions payable in advance. Mail subscribers are requested to make all remittances direct to The Daily Colonist.

Subscribers in ordering change of address should be particular to give both old and new addresses.

Subscription Rates by Mail:

To Canada, British Empire, United States and Mexico:

Yearly	$6.00
Half-Yearly	3.00
Quarterly	1.50

To All Other Countries:

Yearly	$18.00
Monthly	1.50

Thursday, July 21, 1938

EMPIRE DEFENCE

If the British Empire were engaged in war the people of this country would spring to action in their thousands. They would not wait for Parliament to debate the question of whether the Dominion officially should participate, or remain neutral. Even before Parliament could decide there would be a stream of volunteers in motion seeking service at the scene of hostilities. Parliament, if it decided that the country should remain neutral, could not prevent citizens of the Empire from acting in its defence. If it attempted to do so a political crisis would be precipitated and the Government of the day swept from power. It was to prevent such a happening that a Government headed by Sir Wilfrid Laurier gave in to the public demand that Canada should take its part in the South African War.

The question of this country's desire to co-operate in the defence of the Empire through preparation in times of peace is now an issue. The Minister of National Defence says that what Canada is doing for defensive purposes is for herself alone. Mr. Mackenzie King has refused, or has stated his intention of refusing, to allow the Royal Air Force to establish a training school for air pilots in the Dominion. It may be that the Prime Minister is experiencing a change of heart in view of the expression of public opinion on the subject. In any case there is some hope that in the future Canada will attempt to do in times of peace what she will do inevitably in times of war, namely, regard the Empire as one and indivisible to be protected at all hazards against any foe. Another British air mission is to come to this country, presumably to see what co-operation may be expected. It is to be composed of the Commander-in-Chief of the Royal Air Force, together with Sir Hardman Lever, former Financial Secretary of the Treasury; Mr. Frederick Handley Page, the noted airplane designer and Mr. A. H. Self, Deputy Under-Secretary of the Air Ministry.

The fact that Mr. Handley Page is a member of the new mission indicates that the desire is to establish airplane factories in Canada. Great Britain is spending £126,400,000 on her air defences alone this year, and, in conjunction with the hope that Canada will extend facilities for the operations of the Royal Air Force, the appropriation has been increased by £22,900,000. That indicates an intention of establishing airplane factories in this country provided official permission can be secured. No churlish ideas on the subject of autonomy should be allowed to intervene to prevent Canadian co-operation in the matter of Empire defence. This country, which depends so largely for its safety on the sacrifices of the British taxpayer, should place no obstacle in the way of that taxpayer investing money in the Dominion to forward the cause of Imperial defence. Such a course as the Royal Air Force contemplates would mean an extension of Canada's industrial development as well as of her safety in the event of war.

MORE EMPLOYMENT

It is a mere truism, which the plain evidence of fact is demonstrating constantly, that the more machinery is introduced into the workings of the world the more employment is created. One illustration is found in the radio industry. Fifteen years ago this industry did not exist; now, in Canada alone, there are twelve factories turning out radio sets and nineteen factories manufacturing parts. In the industry there is an investment of $11,000,000, some 4,300 persons are employed and the annual salary and wage bill is $3,757,000. Even these figures tell only a part of the story for data presented to the Canadian Tariff Board by radio manufacturers shows that 270 Canadian manufacturers of one sort or another are supplying materials for the radio industry, and there is, as well, new work created for 186 jobbers and distributors and for 7,000 retail dealers. It is estimated that 40 per cent of the sales of furniture manufacturers is composed of radio cabinets.

That is the story only as it affects Canada. If it were applied to the world as a whole the new industry represents an investment of hundreds of millions and hundreds of thousands of employees who had no such avenue of work a brief fifteen years ago. Another industry, less than quarter of a century old, is that of the manufacture of airplanes which also has meant rapidly increasing employment of a character unknown before its institution. It is the same in varying degrees throughout the story of manufacturing. There are new avenues of employment developing progressively and in the aggregate far more work available in proportion to population than there ever was before. It is true that because of this and because of the enfranchisement of women and their new outlook on life there are more people who want work, who want to exercise their own right of self-determination as to what they will do with their lives. Modern technology while constantly creating more work is not yet keeping pace with the desire of so many to find employment. It will take some decades for the adjustment made desirable by the incursion of so many new potential wage-earners into the labor market.

TOWN AND COUNTRY

Sixty years ago the urban population of Canada, using the term in a proper sense, can hardly have formed more than 25 per cent of the whole. In those days there were so many farms and so few large towns that nearly everybody was familiar with country life; and even today when town and city dwellers are so numerous, a considerable proportion of them contrive to spend a shorter or longer vacation in the wilds or on a farm. This attitude towards life in the country is habitual with us, and it is perhaps a little difficult to realize that in older countries where populations have long been gathered together in millions in their great metropolitan areas there are townspeople to whom the idea of living permanently in the country is repugnant and, indeed, terrifying.

It appears from a statement in The London Times that a certain land settlement scheme, a laudable effort to enable unemployed people to establish themselves on land, has found this to be the case. What are the features of rural life that these people find so distasteful? The answer is, apparently, that there are many little bogeys and three appalling major ones. Among the former are the sturdy beggars and tramps that are understood to infest the roads and the huge beasts with unnecessarily large horns that roam the fields and greet the intruder with "a dirty look." These terrors are gross, palpable and menacing. In addition there are, lying in wait, as it were, brambles, thistles, nettles, insects, poison ivy and toadstools, to say nothing of puddles, miry lanes and bad roads to make walking difficult.

The really formidable enemies, however, are silence, solitude and darkness. The effect of the deep country silence upon the nerves of some city folk is far from trifling. The "roar" of a great city when it falls upon the ear for the first time may impress the listener with something like awe, but what is that compared with the devastating silence of the countryside! Also there are solitary people among crowds, but the crowds are there, they are all lively and going places. They furnish a sort of companionship, whereas the farmstead, big or little, is felt to be a truly solitary place. The sturdy "yokel" sauntering quietly home in the "inkly blackness of the rustic night," calm and unafraid, is apt to strike the townsman with as much astonishment as the countryman feels when he hears of his city cousin threading his perilous way through street traffic, inhaling poisoned air, or enduring the ugly monotony of mean streets. It is indeed likely that neither countryman nor town-dweller has any monopoly of either courage or timidity, nerve or nerves. Habit is often said to be second nature, and there are limits to the movement back to the land.

"GLANDOCRACY"

In a talk before the New York Academy of Medicine Dr. Charles H. Stockard, of Cornell University, put forward the contention that glands hold the key to peace in the world. The trouble appears to be how they may be organized, perfected and directed towards this end, but at least the vision gives the opportunity for a new society — perhaps called Glandocrats — which might even supersede the League of Nations. It is all a question of developing a higher form of life in which the government of the hormones or messengers sent out by the endocrine glands will hold full sway. These at present, according to medical claims, govern the higher forms of life but not quite in the way that will promote all-round peace. The glands, it appears, rule by persuasion and not by force. They are the catalysts that make co-operation of bodily functions possible. The most important of all is the pituary gland, a mere pea-sized globule at the base of the brain. What are all its qualities and all it does remain matters of speculation, and nothing is known of how it may be directed or reformed so that it will direct or reform man in his argumentative or hostile occasions. The pituary is, perhaps, the ruler of all the cells in the human body, but in ruling it does not command but unlocks. "It supplies," says an authority, "the infinitesimal ingredient which brings dormant powers into play when needed to serve the purpose of the whole organism." To make it the ruler de facto as well as de jure is possibly what Dr. Stockard means in saying that glands hold the key to peace in the world. It is life, however, not science, that holds the key and science has not advanced an iota in becoming a ruler of life, or even in discovering what there was in the beginning.

The highest temperature registered at Gonzales Heights on Tuesday was given officially as 70. There were many thermometers in the city located in shady nooks that made a mock of this figure by registering from six to eight degrees higher. Officially the people of Victoria are not all that they feel.

The Weather

Meteorological Office, Victoria, B.C., at 7:00 p.m., July 20, 1938.

SYNOPSIS OF WEATHER CONDITIONS

Pressure remains relatively high on the coast and has fallen from Okanagan southward. The weather is fine in all parts of British Columbia where high temperatures continue, adding to the serious fire hazard in the forests.

Fair, warm weather is reported in the Prairie Provinces.

PRECIPITATION AND TEMPERATURES

(Precipitation for twelve hours to 5:00 p.m.; temperatures for twenty-four hours.)

	Precipitation	Min.	Max.
Victoria	--	56	84
Nanaimo	--	65	93
Vancouver	--	58	80
Kamloops	--	62	96
Prince George	--	44	84
Estevan Point	--	54	64
Prince Rupert	--	50	72
Langara	--	52	66
Atlin	--	48	58
Dawson	.06	52	66
Seattle	--	58	90
Portland	--	68	100
San Francisco	--	56	66
Spokane	--	64	98
Los Angeles	--	48	78
Penticton	--	58	--
Kelowna	--	57	94
Grand Forks	--	56	100
Nelson	--	57	98
Kaslo	--	58	--
Cranbrook	--	52	93
Calgary	--	54	76
Edmonton	--	58	80
Swift Current	--	56	80
Moose Jaw	--	56	82
Prince Albert	Trace	54	76
Saskatoon	.02	52	80
Qu'Appelle	Trace	46	78
Winnipeg	--	54	74
Tuesday—			
Toronto	--	64	80
Ottawa	--	62	78
St. John	--	60	66
Halifax	--	58	66

WEDNESDAY

Minimum	57
Maximum	84
Average	70
Minimum on the grass	51

Weather, fair; sunshine, 12 hrs. 24 mins.

5:00 P.M. WEATHER REPORTS

Victoria—Barometer, 29.98; wind, S.W., 4 miles; fair.

Vancouver—Barometer, 29.98; wind, N.W., 4 miles; clear.

Kamloops—Barometer, 30.04; wind, N.W., 4 miles; clear.

Prince George—Barometer, 30.12; wind, N.E., 4 miles; clear.

Prince Rupert—Barometer, 30.22; wind, N.W., 4 miles, clear.

Langara—Barometer, 30.22; wind, S.W., 18 miles; cloudy.

Estevan Point—Barometer, 30.06; wind, N.W., 16 miles; clear.

Tatoosh—Barometer, 30.00; wind, N., 12 miles; clear.

Portland—Barometer, 29.80; wind, N.W., 10 miles; clear.

Seattle—Barometer, 29.92; wind, N., 8 miles, clear.

San Francisco—Barometer, 29.82; wind, W., 16 miles; clear.

Note and Comment

By Sandham Graves

The British Commonwealth of Nations and the Republic of France, with 600,000,000 of the world's peoples between them, are making an effective demonstration this week; under the nose, as it were, of belligerencies which have kept post-war Europe in a turmoil for two decades. In this, Britain and France are serving well the cause of world peace. Underneath the polite formalities and the cordial exchange of regards, two of the greatest democracies of the world are reminding Europe quite plainly that together they can pool armed forces on land, on sea, and in the air, that even power-mad states would hesitate to tackle, if still in their right mind. The army of France, in the defence of its own acres, is without equal on paper or in actual fact. The Royal Navy holds without a challenge the most powerful aggregation of fighting strength at sea. Their air forces, formidable alone, when pooled could blanket any section of the sky, and keep it cleared. It may be a cause of legitimate regret that it was left by the world to these two great democracies to make the present demonstration. After all, peace is the world's business; and peace, in an era of international banditry, can only be assured by the possession of the hardest-hitting arm. That day may come, and the present demonstration may hasten it, when nations of the world will disarm their minds, agreeing to a civil and to a civilized way of life. It has not yet come, however; so that Britain and France today are carrying the only practical torch for the peace of all peoples. The Union Jack and the Tricolor have been planted side by side on the same hill before; and held against all comers. Perhaps, not so far distant as we at times are apt to think, other standards will be found on the same hill if and when the need arises. If man is sincere in his desire for peace, it must be so!

• • •

The design of a world tribunal at Geneva was a valid and worthwhile conception. It was man himself who denied its successful operation. He took to the conference with his fellow men an old desire for horse-trading. He took his prejudices and set them up on his shoulder like chips, daring others to knock them off again. He insisted upon exceptions in his own favor. In a world of force, he could not agree on the use of force when that might have served. He denied to his court of world relations one, single, solitary policeman. Even that might have worked if men were sheep, and not men. But men were not sheep, or if at times they were, there were wolves mixed in with the flock. The basic concepts of the tribunal of world relations were recognition of the fact that war settled nothing, and brought only common misery in its train; that the growth of nations, and the pressure of border on border, required level-headed consideration, and some measure of give-and-take; that men could agree by emphasizing their concurrences, and turning at least a more tolerant eye on their mutual differences; that there was enough work in the world for all of its peoples, in the construction of a stable and lasting form of intelligent civilization. All this meant renunciations, and man, when tested, was not prepared for even the first of the renunciations, that of armed aggression outside his own borders. So the court of world relations failed; hacked to pieces bit by bit by neglect, by direct attack, by under-currents and flanking movements, and chiefly by inordinate racial prides and unrelenting viewpoints. The world for a time is thrown back on the code of earlier, darker days. Cynics see in all this a world preparation for self-destruction, and the physical evidences are telling somewhat in their favor. There is, however, another outcome, and one which this column believes will be found nearer to the facts, when history comes to be written. Having seen the vision of world peace, man will not abandon it until he has tried, not once, but again and again and again to reach that goal. Worthwhile things do not come of a sudden, and ready made. Always they must be labored for, with patience, tolerance, and long determination. The vision lives.

• • •

Democracy today is serving a plain and unmistakable warning. There is a limit to the abuse of privilege, and beyond that limit democracy will guard its own fences, stand to its own guns, and give such an account of itself that once again all men will learn that wars and aggression are not the way. There is definite ground for encouragement in the present demonstration. Six hundred millions of the world's people are taking a firm and unmistakable stand. The signs are there, for all who will, to read and understand. Man has not done with peace. He has merely visioned it; and have it he will, sooner or later. It would be a bold nation, or a bold set of nations that would challenge that position. The sincerity and the means are there. Man, if he must, will fight for his liberties, using fire to fight fire. In any such contest, democracies would not lose. They have the men, the power, the arms, and above all the vision of a goal that is worth reaching. Once having viewed it, no lesser goal will serve. Time and circumstance are on the side of the democracies, if they stand together, and they are standing together. There is a greater, less tangible force, operating in their favor. It is public will. Peoples the world over have seen the same vision. Make it a reality one day they will. That is why, in the viewpoint of this column, at least, Britain and France are making history this week, and doing it without firing a single shot. In some sections of the globe there will be no word of demonstration, or its aim will be distorted; but the bulk of the world will hear, and will know. Peace is the world's privilege, the world's vision; and into the scales of fortune to bring it about 600,000,000 of the world's people will throw all that they have. Britain has said so. France has said so. They have planted their standards, side by side, upon the same hill. What nation will be next?

Letters to the Editor

No letter to the Editor will be inserted except over the proper signature and address of the writer. This rule admits of no exception. No letter should exceed 500 words in length.

AN ACKNOWLEDGMENT

Sir,—May I, through your columns, offer my sincere thanks to the many friends who so kindly came last Friday to offer congratulations on my eightieth birthday? In doing so, I would say that the date of my arrival from England to Victoria was January 11, 1884, and not 1888 as stated. H. L. SALMON.

"Arbutus Lodge," Mount Newton, Saanich, B.C., July 19, 1938.

FIRST AID

Sir,—We would ask you to kindly publish the attached letter, which is one of the many we receive from members of the general public to whom first aid has been rendered by members of the Victoria Ambulance Division No. 65 of the St. John Ambulance Brigade.

E. G. BEASTALL (Sgt.),
Divisional Secretary-Treasurer,
Victoria Ambulance Division No. 65,
Victoria, B.C., July 18, 1938.

The Secretary,
St. John Ambulance Brigade,
Victoria, B.C.

Dear Sir,—I am enclosing a small donation to your funds in appreciation of the work being done by the members of your order.

A week ago my son cut his hand badly while playing on Dallas Road, but your Mr. Clarke, who was in the vicinity, rendered first aid so that no serious consequences resulted. He also attended my daughter, who fainted with excitement.

I am sorry that I am unable to send you a larger donation at the present time, but wish you every success in the excellent work you are doing.

Very sincerely,
MARY E. CAVIN.

241 Montreal Street, Victoria, B.C., July 12, 1938.

"SOCIAL CREDIT"

Sir,—In your editorial of today's date you ask, "Alberta presented no case to the Royal Commission. Why?"

Mr. Aberhart gave his reasons in his letter to Mr. Mackenzie King, dated August 30, 1937, in the following words.

"Appointments of commissions all of one party, and the majority of which are known to be allied to the present financial system and regime, and implacably hostile to all suggestions for change in it, only serve to excite the derision of many, and a determination among progressives to have nothing to do with them."

In your ultimate paragraph you write, "The Douglas economic theory is now being abandoned by many of those who were its earliest and staunchest supporters."

The facts are otherwise. Last month more than sixty-two thousand persons voted Social Credit for the first time in the province of Saskatchewan.

Hon. W. D. Herridge has recently described the Conservative resolutions at Ottawa as "a lot of useless junk, an insult to the intelligence of this convention, a treachery to Canada, and the supreme accomplishment of the reactionary forces within the Conservative party."

As Mr. Herridge says, "If the Conservative party was united and pledged to reform, the party could give leadership to the nation. If not, it would receive no more consideration from the public."

JOHN BOWEN-COLTHURST.

R.R. 2, Victoria, B.C., July 20, 1938.

COURAGE

Sir,—A few weeks ago The Vancouver Province carried a letter from Mr. Gordon Alleyne, quoting a bit from John Ruskin's famous address to the cadets of the Royal Military College at Sandhurst, in which Mr. Ruskin said some nice (and some very ugly) things about the profession of the soldier.

Now, eighty years afterwards, with the lessons of several small, one middling big, and one of catastrophic horror of war fresh in our minds, it is "our task" as British men to "do our bit"; to keep alive, in quietness and confidence, our will for "Peace on Earth"—our will, but not ours alone, ours backed by our Great Prince of Peace. And how?—By never again letting ourselves forget the eternal truth that, unless we are ready and willing to fight for our peace and freedom, in a world constituted of such warring human elements, we can never have and keep either peace or freedom. Let us now and forever keep that well-balanced mind, and that heart of "British oak," which have all down the ages been England's sheet anchor and mainstay.

All over British Columbia mothers have said to me, "We didn't raise our boys to be soldiers, we will not have them disembowelled on battlefields of Europe or of Asia" . . . But if our sons are not trained to defend their Canadian homes they run a much greater chance of sudden death in their very beds, right here in British Columbia. Bear witness, Shanghai, Canton, Madrid, Barcelona, and all the jungle villages of "Darkest Ethiopia."

F. W. L. MOORE,
Lieut.-Col. (R.L.).

3249 Quadra Street, Victoria, B.C., July 20, 1938.

UNKNOWN

Jim—What is untold wealth?

Father—That which is not revealed to the income tax man.

The Observation Car

By THE EDITORIAL STAFF

Hairbreadth Chances

Scene: Fernwood way, Monday, July 18, about 9:20 p.m.—Villain of the play: Lone Motorist, driving north, boldly silhouetted against of car advancing rapidly from his own back window by headlights opposite direction . . . What was Lone Motorist doing? Both hands off the steering wheel, calmly combing his hair! While his car ambled toward the middle of the road, unconcernedly he ran the comb through his locks, left hand languidly following the right several times over his feckless dome! . . . Lone Motorist, you carried a number plate as well as a silhouette.—J.E.M.B.

• • •

Fish, Beware!

Mush and Perry, the police department's two most ardent fishermen, have left for their annual foray upon Saanich Inlet. Last Summer Perry was ill on his return from the expedition. Friends claimed it was Mush's cooking, but Perry blamed it on too much sun. When last seen both anglers were wearing two enormous straw hats. Their automobile was filled with enough tackle for ten men and sufficient food to last six for two weeks. Well-wishers remarked that if fish travel in schools, Mush and Perry should always drop in on the infant class . . . Bill, the Broad Street barber, believes the day the meek inherit the earth they will also have to assume its mortgages, taxes and bonded indebtedness . . . Broad Street Bertie wonders if women's hat pins will return with world rearmament . . . Salesman Horace, who once had a touch of farm life, believes a recipe book shows how to make everything out of eggs except money.—G.B.

• • •

Violent Virus

Unable to think of anything else to celebrate today—especially since Wednesdays are half-holidays for everyone but a newspaperman—we are going to take time out and rejoice that our week-old cold is definitely on the wane. But let us hasten to assure you that it is not going without a struggle. Instead it is putting up one of the greatest battles any conglomeration of bacilli ever organized. Here is just one example. For the better part of a week it tried hard to wear us down with the usual run of stuffed-up head, fits of coughing and interminable handkerchiefs. We admit it got on our nerves—but not quite enough to satisfy the germs. When they found that we had lived through their best efforts—they ganged upon us in a darkened corridor last night. They waited until we bent unsuspectingly over to fit our door key into the keyhole—and then they struck without warning. Caught in the unexpected throes of a sneeze we rapped our forehead solidly against the sharp edge of the door jamb—breaking the skin and raising a milti-hued welt. But the part that really hurts is that none of our friends will believe this explanation.—J.A.M.

• • •

Glancing Over Sport

Do you know that Henry Armstrong, feather and welter champion of the boxing world, has been doing the softball pitching for a squad in Los Angeles, called the "Armstrong Dynamiters?" . . . That flight of Corrigan's to his homeland, Ireland, reminds sport fans of that famous American football play made by Roy Riegels, Alabama star, who ran the wrong way in one of the Rose Bowl classics and scored against his home team. Corrigan started for Los Angeles and ended up in Dublin, just like an Irishman—he never knows where he is going half the time . . . Tony Galento is quoted at 7 to 5 to whip John Henry Lewis, light heavyweight champion, when they clash next Tuesday night in New York, by the Broadway bettors. If Tony wins he will certainly throw that tavern of his wide open in New Jersey. If Hostak takes the middle title from Steele the same night in Seattle, Freddie will probably be thinking of retiring or something . . . Do you know that Lou Gehrig, iron man first sacker of the New York Yankees, played his 2,045th successive major league ball game against the Cleveland nine yesterday? . . . Sandy Somerville should be about a 5 to 1 shot to retain the Canadian amateur golf crown this year, simply because he is playing over his home course.—J.D.

• • •

Back From Vacation

Along about this time of the year many persons are undergoing a slight adjustment in their lives—that of trying to get down to work again after a holiday. The first day back someone is sure to ask, "Well, how does it feel to get back to work?" We might interpose that it produces a sensation somewhat like that experienced by a small boy who has heavenly dreams of ice cream and candy in carload lots, baseball games and fishing, etc., only to awaken suddenly to the fact that it is time to get up for school. Of course, you might not have been missed around the office, as in our case, when the boss asked casually the other day, "Didn't see you around Saturday, bud, have the day off?"—W.I.F.

BENNETT COMING WEST

CALGARY, July 20 (C.)—Rt. Hon. R. B. Bennett will visit his home city of Calgary next week, it was learned today. After a few days here attending to private business, Mr. Bennett will leave on an extended trip to the Old Country.

Try Salada Orange Pekoe Blend

"SALADA" TEA

July Sale of

SUMMER DRESSES

SPECIALLY PRICED FOR QUICK SALE

In all the latest styles . . . pastels, British tans and a few navys and blacks. Sizes 14 to 20. Values to $9.75 4.89

About 100 Dresses in the Lot — Shop Early in the Day!

DICK'S DRESS SHOPPE

1324 Douglas Street E 7552

To Be Treasured . . .

Price alone does not make a bargain. When you select your engagement and wedding rins, come to a jeweler whom you can depend on. Our integrity and experience will save you money and possible disappointment.

Matched Sets From $22.50 Up

Budget Plan at Your Service

JEWELERS ROSE'S LTD. OPTICIANS

1817 DOUGLAS STREET—E 6014

CROSS' OWN MAKE WIENERS, lb., 22c; BOLOGNA, lb. 18c
CROSS' OWN MAKE POLISH SAUSAGE, lb. 20c
CROSS' FRESH RENDERED BEEF DRIPPING, per bowl 10c
CROSS' OWN CURE GOLDEN HADDIE, lb. 12c
CROSS' OWN MAKE QUALITY BEEF SAUSAGE, lb. 10c

CASH AND CARRY AT CROSS' 5 STORES

Summer Office Coats—Just Arrived!

Our Stock Is Now Complete of Alpaca and Chambray Office Coats, at Bargain Prices.

"THE WAREHOUSE"

1420 DOUGLAS STREET 1110 GOVERNMENT STREET

Tides at Victoria

JULY

Time of tides (Pacific standard time) at Victoria, B.C., for the month of July, 1938.

Date	Time	Ht	Time	Ht	Time	Ht	Time	Ht
	H.M.	Ft	H.M.	Ft	H.M.	Ft	H.M.	Ft
1 ..	3:35	6.0	11:25	1.6	18:29	8.3	....	....
2 ..	0:32	6.2	4:30	7.1	12:08	2.6	20:00	8.4
3 ..	1:47	5.5	6:01	6.3	12:48	3.6	20:30	8.4
4 ..	3:06	4.7	8:35	5.6	13:20	4.7	20:56	8.4
5 ..	4:14	3.9	11:43	5.6	13:31	5.5	21:25	8.4
6 ..	5:15	3.4	....	....	....	....	21:50	8.5
7 ..	6:05	2.7	....	....	....	....	22:18	8.6
8 ..	6:46	2.1	....	....	....	....	22:46	8.8
9 ..	7:26	1.4	17:45	7.8	19:05	7.9	23:20	8.8
10 ..	8:00	1.5	18:00	8.0	19:36	7.9	23:55	8.6
11 ..	8:31	1.3	18:15	7.9	20:36	7.7	....	....
12 ..	0:30	8.5	9:04	1.3	18:35	7.8	21:11	7.8
13 ..	1:05	8.3	9:35	1.4	18:38	7.6	21:50	7.4
14 ..	1:40	8.0	10:05	1.7	18:45	7.3	22:25	7.1
15 ..	2:20	7.7	10:37	2.1	19:00	7.1	23:26	6.7
16 ..	3:01	7.2	11:08	2.7	19:15	7.0	....	....
17 ..	0:35	6.2	2:55	6.6	11:35	3.2	19:30	7.7
18 ..	1:25	5.7	5:06	6.0	12:00	4.0	19:48	7.9
19 ..	2:20	5.0	6:58	5.6	12:14	4.5	20:00	8.2
20 ..	3:20	4.2	8:48	5.2	12:04	4.7	20:20	8.4
21 ..	4:15	3.3	....	....	....	....	20:48	8.7
22 ..	5:10	2.6	....	....	....	....	21:25	9.1
23 ..	6:00	1.7	....	....	....	....	22:11	9.2
24 ..	6:50	1.1	....	....	....	....	23:08	9.2
25 ..	7:33	0.7	....	....	16:35	7.5	18:45	7.4
26 ..	0:00	9.3	8:18	0.5	18:50	7.7	20:00	7.1
27 ..	0:53	9.2	8:55	0.7	17:04	7.8	21:00	6.8
28 ..	1:47	8.6	9:38	1.1	17:24	7.7	22:00	6.0
29 ..	2:45	8.1	10:16	1.7	17:50	7.6	23:00	5.4
30 ..	3:45	7.4	10:59	2.8	18:20	8.0	....	....
31 ..	0:03	4.6	5:06	6.7	11:39	3.7	18:50	8.1

The time used is Pacific standard for the 120th Meridian west. It is counted from 0 to 24 hours, from midnight to midnight. The figures for height serve to distinguish high water from low water. Where blanks occur in the table the tide rises or falls continuously during two successive tidal periods without turning.

The height is in feet and tenths of a foot, measured from the average level of low water.

To find the depth of water on the sill of the new Esquimalt drydock, add 30 feet to the height of high water as above given.

SUNRISE AND SUNSET

JULY

Time of sunrise and sunset (Pacific standard time) at Victoria, B.C., for the month of July, 1938.

Date	Sunrise	Sunset	Date	Sunrise	Sunset
1	4:15	20:18	17	4:26	20:10
2	4:15	20:16	18	4:30	20:09
3	4:16	20:18	19	4:31	20:07
4	4:17	20:18	20	4:32	20:04
5	4:18	20:18	21	4:33	20:05
6	4:18	20:17	22	4:34	20:04
7	4:19	20:17	23	4:35	20:03
8	4:20	20:16	24	4:36	20:02
9	4:21	20:15	25	4:36	20:01
10	4:21	20:15	26	4:38	20:00
11	4:22	20:14	27	4:40	19:59
12	4:23	20:13	28	4:42	19:57
13	4:24	20:13	29	4:43	19:56
14	4:25	20:12	30	4:44	19:54
15	4:26	20:11	31	4:45	19:52
16	4:27	20:11			

POLITE

"What dirty hands you have," Jimmy," said the young teacher. "What would you say if I came to school without washing my hands?"

"Shouldn't say nuffin'," replied Jimmy. "I'd be too polite."

GLENAIRLEY CAMP

A Better Class Camp for Boys

Prospectus—Phone G 4363

1/4 Mile From Glenairley Farm

East Sooke

Funeral Service

S. J. Curry & Son

G 5512

Cranleigh House School

FOR BOYS

The Oak Bay Day School.

Preparatory and High.

C. V. MILTON

Cadboro Bay Road E 8214

STOCKER'S SECURITY STORAGE LTD.

VICTORIA'S FINEST FURNITURE • WAREHOUSE

MOVING • PACKING

PHONE G 8181

Three Killed at Railway Crossing

CARLYLE, Sask., July 20 (C.)—Three persons were killed near here today when an automobile was struck by an electric train at a level crossing.

The dead were Mrs. Clifford Hogg, twenty-eight, of Regina; Bilton Green, fifty-two, Cannington Manor farmer, and his stepdaughter, Betty Honeyman, sixteen.

FIFTY YEARS AGO TODAY

(From The Daily Colonist of July 21, 1888)

British Columbia Mails — Word has been received from San Francisco to the effect that Goodall, Perkins & Company have secured the contract for carrying the mails to and from British Columbia, from the Canadian Government. The mails, which have been heretofore carried overland, will leave every Friday, and the steamer Mexico, which sailed yesterday for this port, has the first lot under the new contract.

Manitoba's Railways—A conference of the supporters of the Manitoba Government was held recently, and the Government will now make a final settlement of railroad negotiations with the Northern Pacific. The latter, it is officially stated, will purchase the Red River Valley Road, giving the Province a first mortgage for the money it has already expended upon it. They will give running powers to all other roads, other than the C.P.R. and St. P.M. & M., and will build to Portage la Prairie this year and to Brandon, and make branch lines next year. A connection will then be made with Eastern Canada, and a daily train with sleepers and dining cars will be run between Winnipeg and St. Paul.

Team Chosen—The following have been chosen to represent New Westminster in the cricket match against Victoria, this afternoon. Miles, Raymond, Lewis, Wilson, Woods, Chappel, Smith, Brine, Read, J. Wilson and Wolfenden.

MARINE and TRANSPORTATION

FLYER PLANS HOME RETURN

Douglas G. Corrigan, Atlantic Pilot, Is Tired of Hero Worship

DUBLIN, July 20 (AP).—This hero business is rapidly turning sour to the taste of Douglas G. Corrigan, and he doesn't want anybody to give him an airplane.

In the midst of a busy day, in which he had a good many new ideas, received congratulations from important people and looked over cables offering marriage, movie contracts and what not, the young Californian who flew from New York to Dublin declared:

"I certainly hope they have stopped being Corrigan-mad when I get back."

Informed of a report that the Advertising Club of Newark, N.J., was opening a campaign to collect $25,000 to present him with a new plane, Corrigan said:

"I hope they don't do any such thing. I don't deserve it all. I appreciate the spirit in which they are planning it, but this contribution business isn't right in view of the circumstances of my trip."

PLANS RETURN

The flyer, who hopped the Atlantic in a $900 plane and contended all the time that he really meant to go to California but his compass was set wrong, planned to sail for home by the middle of next week.

He will have no trouble getting back. Five steamship lines were begging him to be their guest.

The latest offer came from the United States Maritime Commission, which plans to take Corrigan and his plane back in its steamship Lehigh. The United States Department of Commerce decided to do nothing about punishing Corrigan for flying the Atlantic without a permit until he gets home.

Ireland's new President, Douglas Hyde, honored Corrigan today by receiving him at Dublin's imposing presidential palace. They discussed the amazing flight.

Earlier in the day Corrigan cut loose in a big Dublin clothing store. He bought two suits of sombre hue and a bright sports coat and flannel trousers in preparation for his return — by steamer — to the United States.

HAS NEW IDEA

Corrigan's latest idea is to fly around the Eiffel Tower, in Paris.

He probably won't, because he has to be getting home before long, and the United States Government has suspended his experimental licence.

He won't accept any contracts until he returns to America.

Maybe a movie contract would interest him, he thought, but "I am not interested in money. I can get sufficient fun and satisfaction from life without it.

"At present I'm unemployed, but I always seem to get along—to Ireland or California, take a choice," Corrigan stated.

THE CONVENIENT 11 A.M. SAILING
"Princess Elizabeth"
"Princess Joan"

● Travel this delightful salt-water route by smart Canadian Pacific Steamships. Leave Victoria 11 a.m. Arrive Seattle 4 p.m. Delicious meals are served aboard. Coffee room open for entire trip.

One Way Fare $2.50
Return Fare - $4.50

Ships leave Seattle for Victoria 9:00 a.m. and 4:45 p.m. daily.

see your local ticket agent.

Canadian Pacific

DUCHESS OF YORK DUE AT MONTREAL

Liner Has on Board Rt. Hon. Lord Macmillan, P.C., on Second Visit to Canada

MONTREAL, July 20.—Rt. Hon. Lord Macmillan, P.C., London, who headed the Royal Commission on Canadian banking in 1933, is coming to Canada again. Aboard the Canadian Pacific liner Duchess of York, he is due here Saturday. This time Lord Macmillan is en route to the United States, to attend the American Bar Association meeting at Chicago, as British representative. He is an honorary member of both the American and Canadian Bar Association. Lady Macmillan is accompanying him aboard the Duchess of York.

Hon. R. C. Matthews, Toronto, former Federal Minister of National Revenue is also returning in the York from a holiday trip abroad.

Among other prominent people on the list are R. C. Harris, commissioner of works, city of Montreal, accompanied by Mrs. Harris; H. O. Duchemin, Montreal, president of the Canadian Press, and Mrs. Duchemin; Mrs. W. M. Martin, Regina, the wife of former Premier Martin, of Saskatchewan; J. Jonsson, Reykjavik, Iceland, ex-Minister of Justice for Iceland, and P. B. Toller, Ottawa, president of the Canadian Bank Note Company.

cool!...restful!...scenic!

$3.00

Every day is Excursion Day to Seattle. Leave Victoria 11:00 a.m. on the "Princess Joan" or "Princess Elizabeth", Ar. Seattle 4:00 p.m. Returning lv. Seattle 4:45 p.m., ar. Victoria 9:45 p.m. Coffee room service, Lunch $1.00, Dinner $1.25.

Children Half Fare. *Ask Your Ticket Agent*

Canadian Pacific

SALTSPRING ISLAND FERRY

GULF ISLANDS CRUISE
AROUND SALTSPRING ISLAND, WEDNESDAY, JULY 27
A Delightful Cruise Through the Gulf Islands, Calling at Vesuvius Bay and Port Washington
(Parking Space Is Provided at Swartz Bay)

Buses leave V.I.C.L. Depot, 9 a.m. Return Ferry leaves Swartz Bay, 10 a.m. Fares, Ferry Only 75¢ Bus and Ferry $1.25

DAILY SAILINGS

DAILY—EXCEPT WEDNESDAY

Lv. Fulford Harbor -	8:15 a.m.	10:15 a.m.	4:00 p.m.	6:45 p.m.
Lv. Swartz Bay - -	9:30 a.m.	11:15 a.m.	5:00 p.m.	7:45 p.m.

WEDNESDAYS ONLY
Lv. Fulford Harbor 8:15 a.m.; Lv. Swartz Bay 7 p.m.

Fares
Automobiles (including driver) ..... 75c to $1.50
Passengers 25c
Trucks (including driver) ..... $1.25 to $2.00
Motorcycles (including driver) 50c

For Further Information and Motor Coach Connections: Phone E 1177, E 1178

GULF ISLANDS FERRY CO. LIMITED

Northern Cruises Popular This Summer

Cruises through the inlets and sheltered inside passage along the Norhtern Coast of British Columbia, to Alaska, are proving popular this Summer. The photograph above shows a view of White Horse, head of navigation on the swift-flowing Yukon River. To right and left are historic Alaskan totem poles. The lower view is Ss. Princess Charlotte, a popular vessel on the northern route this year.

Royal Air Force Men May Receive Canadian Course

LONDON, July 20 (AP).—The Government today appointed Captain J. M. Robb, commandant of the Central Flying School, to visit Canada and discuss the possibility of having facilities provided there for training Royal Air Force pilots.

His appointment was seen as a further indication that Canada might become a training and manufacturing centre for Great Britain's rapid rearmament.

Four Charters on Coast Are Signed

The following Pacific Coast charters have been signed:

Trelissick, British steamer, 3,190 tons; wheat, early August; Colon for orders; Kerr, Gifford & Co.

Lady Glanely, British steamer, 3,232 tons; British Columbia to United Kingdom, wheat; July-August loading.

Nailsea Manor, British steamer, 2,946 tons; cargo from British Columbia to Australia, August.

Stjerneborg, Danish motorship, 2,785 tons; lumber from British Columbia to Atlantic Coast, August; Kerr, Gifford & Co.

Forest Fire Smoke Drives Fish Packer Ashore Off Nanaimo

NANAIMO, July 20 (P).—Brechin No. 1, fish packer owned by Frank Koyana, Nanaimo fish buyer, ran ashore Tuesday morning near the Gabriola Island lighthouse when a smoke pall over the gulf obscured vision. Capt. T. Furushima was slightly injured, but K. Noguchi was unharmed.

MARINE NOTES

From Manchester and Liverpool via California, the Furness Pacific Line motorship Pacific President is expected at Rithet Piers with passengers and cargo on Tuesday.

In command of Captain John Stewart, the Kingsley Navigation Company's Ss. Kingsley is due at Rithet Piers from San Francisco some time on Friday, July 29.

Delayed by a northerly gale and smoke, the freighter Starcross failed to dock at Ogden Point yesterday, to load lumber for the United Kingdom. When last heard from, she was off the Columbia River.

On a cruise of Island waters, the yacht Nanana II, registered from Portland, anchored in the Inner Harbor yesterday morning.

From the United Kingdom in service of the Holland-America Line, the refrigerator vessel, Narenta, Captain F. W. Way, is expected here on Monday, according to Adam P. Moffat, local agent. The vessel will discharge seventy-five tons of cargo and take aboard a shipment of processed loganberries for England.

Ss. President Jackson is due at William Head from the Orient early on Sunday evening, and will proceed to Rithet Piers to disembark passengers and discharge cargo, according to word received by William M. Allan, American Mail Line agent.

MAIL AND SHIPS

WEATHER REPORT

ESTEVAN—Clear; moderate, northwest; 30.02, 63, choppy.

LENNARD ISLAND—P moderate, northwest; 30.06; light swell.

PACHENA — Clear, light, northwest; 29.94, smooth.

CARMANAH—Smoky; light, west; 30.01; smooth.

CAPE BEALE — Overcast; calm; 30.00; smooth.

WIRELESS REPORT

COMLIEBANK—Due at Cape Beale at 2 o'clock this morning, from Japan.

PORT ROSS—San Pedro for Vancouver, 105 miles south of Estevan at 1 p.m.

ALBERTOLITE — Bound Vancouver, 551 miles from Vancouver at 8 p.m.

IONIC STAR — Bound Vancouver, 252 miles from Vancouver at noon.

WHEN MAILS CLOSE

BRITISH MAILS

4.30 p.m., July 17, Nieuw Amsterdam via New York, air mail closes 10.30 a.m., July 21. 1 p.m., July 19, Montclare. 4.30 p.m., July 21, Europa via New York, air mail closes 10.30 a.m., July 25. 4.30 p.m., July 22, Ile de France via New York, air mail closes 10.30 a.m., July 26. 1 p.m., July 26, Empress of Britain.

ATLIN AND YUKON

1 p.m., July 20, 23, 27, 30, August 3, 6, 10, 13.

AUSTRALIA AND NEW ZEALAND

4 p.m., August 3, Aorangi.

HONOLULU MAILS

11.15 p.m., July 18, 23, 28, 30, August 6, 9. 4 p.m., July 22, Empress of Canada, August 3, Aorangi.

JAMAICA

1 p.m., July 22, 24.

WEST INDIES

1 p.m., July 19, 22.

QUEEN CHARLOTTE ISLANDS

1.10 p.m., July 23, August 6, 20, via Vancouver. 1.10 p.m., July 13, 27, August 10, 24, via Prince Rupert.

CHINA AND JAPAN

4 p.m., July 22, Empress of Canada.

SHIPPING CALENDAR

TO ARRIVE

GRACIA—United Kingdom, July 18.

NARENTA—United K'ngdom, July 22.

EMPRESS OF RUSSIA — Philippines, China, Japan, July 25.

PACIFIC EXPORTER—United Kingdom, July 26.

AORANGI—Australia, New Zealand, Fiji, Hawaii, July 28.

TO DEPART

EMPRESS OF CANADA—Hawaii, Japan, China, Philippines, July 22.

REIAN MARU (Vancouver) — Japan, July 22.

COASTING CRAFT

VICTORIA-VANCOUVER — Ss. Princess Marguerite or Ss. Princess Kathleen will leave Victoria for Vancouver at 1.45 p.m. daily; Ss. Princess Marguerite or Ss. Princess Kathleen will arrive Victoria from Vancouver daily at 2.40 p.m.; Ss. Princess Joan or Ss. Princess Elizabeth will leave Victoria for Vancouver daily at 12 midnight; Ss. Princess Joan or Ss. Princess Elizabeth will arrive Victoria from Vancouver daily at 7 a.m.

VICTORIA-SEATTLE—Ss. Princess Marguerite or Ss. Princess Kathleen will leave Victoria for Seattle at 5 p.m. daily; Ss. Princess Marguerite or Ss. Princess Kathleen will arrive Victoria from Seattle daily at 12.50 p.m.; Ss. Princess Joan or Ss. Princess Elizabeth will leave Victoria for Seattle daily at 11 a.m.; Ss. Princess Joan or Ss. Princess Elizabeth will arrive Victoria from Seattle daily at 9.45 p.m.; Ss. Iroquois will leave Victoria for Seattle daily at 9.15 a.m.; Ss. Iroquois will arrive Victoria from Seattle daily at 6.35 a.m.

VICTORIA-PORT ANGELES — Ss. Olympic will leave Victoria daily at 7.30 a.m., 12.30 p.m. and 5.30 p.m. for Port Angeles; Ss. Olympic will arrive at Victoria daily at 11.40 a.m., 4.40 p.m. and 9.25 p.m. from Port Angeles; Ss. Iroquois will leave Victoria daily at 9.15 a.m. for Port Angeles; Ss. Iroquois will arrive at Victoria daily at 8.35 a.m. from Port Angeles.

SALTSPRING ISLAND — Ms. Cy Peck leaves Swartz Bay daily, except Wednesdays, at 9.20 a.m., 11.15 a.m., 5 p.m. and 7.45 p.m. Wednesdays only at 7 p.m. Ms. Cy Peck leaves Fulford Harbor daily, except Wednesdays, at 8.15 a.m., 10.15 a.m., 4 p.m. and 6.45 p.m.; Wednesdays only at 8.15 a.m.

SIDNEY-STEVESTON—Ms. Motor Princess will leave Sidney daily, except Sunday, at 8.45 a.m. and 4 p.m. for Steveston. Ms. Motor Princess will leave Steveston daily, except Sundays, for Sidney at 12.30 p.m. and 7.15 p.m. Sundays, Ms. Motor Princess will leave Sidney at 8.45 a.m. for Steveston, and will leave Steveston at 12.20 p.m.; Ms. Motor Princess will leave Sidney for Vancouver via Gulf Islands at 4 p.m.

BRENTWOOD-MILL BAY—Ms. Cascade will leave Brentwood at 9 a.m., 10 a.m., 11 a.m., 12 noon, 1 p.m., 3 p.m., 3 p.m., 4 p.m., 5 p.m., and 8 p.m. Ms. Cascade will leave Mill Bay at 9.20 a.m., 10.20 a.m., 11.20 a.m., 12.20 p.m., 1.20 p.m., 2.20 p.m., 3.20 p.m., 4.20 p.m., 5.20 p.m. and 8.20 p.m.

WEST COAST—Ss. Princess Norah will leave Victoria at 11 p.m. on 1st, 11th and 21st of each month for West Coast of Vancouver Island points.

SIDNEY-ANACORTES—Ss. Quillayute or ss. Rosario will leave Sidney daily at 8 a.m., 1.15 p.m. and 5.15 p.m. for Anacortes. Ss. Quillayute or Ss. Rosario will arrive at Sidney daily at 12.55 p.m., 4.50 p.m. and 10.15 p.m. from Anacortes.

NANAIMO-VANCOUVER — Ss. Princess Elaine, Ss. Princess Joan, Ss. Princess Elizabeth or Ss. Princess Victoria will leave Nanaimo daily, except Sunday, at 7.45 a.m., 2.30 p.m. and 7 p.m. Ss. Princess Elaine, Ss. Princess Joan, Ss. Princess Elizabeth or Ss. Princess Victoria will arrive Nanaimo daily, except Sundays, at 12 noon, 1.15 p.m. and 8 p.m. Sundays only, one or other of the ships will leave Nanaimo at 9 a.m., 6 p.m., 7 p.m. and 7.30 p.m. Sundays only one or other of the ships will arrive Nanaimo at 12.15 p.m., 12.45 p.m., 2.45 p.m. and 12 midnight.

THREE AMERICAN MAIL SHIPS IDLE

President McKinley Tied Up at Vancouver, B.C.—Madison and Grant at Seattle

SEATTLE, July 20 (AP).—John Cormode, vice-president of the American Mail Line, said today the President McKinley will be tied up at Vancouver, B.C., "for the time being."

There is insufficient mooring space at Seattle, he said. The McKinley was discharging Oriental cargo at Vancouver today. The Presidents Madison and Grant are tied up here, as will be the Jefferson when she returns from the Far East in August.

The American Mail Line is withdrawing from service because the Government withdrew its subsidy.

LINER TO SAIL FOR FAR ORIENT

Empress of Canada With 425 Passengers Aboard to Call Here On Way to Honolulu

R.M.S. Empress of Canada, Capt. W. T. Kinley, will leave Vancouver at 11 o'clock tomorrow morning to call here on her way to the Orient, via Honolulu. The vessel carries 415 passengers, 200 of whom will disembark at the Hawaiian Islands.

A distinguished party for the portion of the trip from Honolulu to Japan will be Their Royal Highnesses Prince Louis Ferdinand and Princess Kyra of Prussia, continuing their round-the-world honeymoon. Also destined for the mid-Pacific playground will be two large tour parties—the Prairie Gladiolus Society of forty members, and the Mrs. Bertha I. Russell tour group, of New York, with twelve members. The Gladiolus Society is made up of travelers from all over the Canadian Prairies, and will return from Honolulu on August 4, in the flagship Empress of Japan.

Other well-known trans-Pacific travelers will include J. T. Martin, of the Chicago office of Sherwin-Williams Paint Company, to Honolulu with Mrs. Martin; R. O. Jones, Union Oil Company of Los Angeles, to Manila; Dr. and Mrs. J. F. Fehily, returning to Hongkong, and C. S. V. Branch, second vice-president of the Sun Life Assurance Company, with Mrs. Branch, traveling to Yokohama.

SALMON CRAFT END DISPUTES

Signing of New Wage Agreement Releases Vessels at Seattle

SEATTLE, July 20 (AP).—The Puget Sound commercial salmon fishing and canning season, delayed two weeks by price and wage disputes, started today after acceptance of an agreement.

Boats were "released" last midnight by the United Fishermen's Union upon notice that cannery workers and cannery tender crews signed a 1938 wage agreement.

The agreement, applying to about 1,000 workers in seven Puget Sound canneries and to 150 tender employees, provides for essentially the same wage as in 1937, except that deck hands and cooks on tenders will take small cuts.

John F. Evich, of the Purse Seine Vessels Owners' Association, announced acceptance of a price offer made by operators. The prices are 7 cents a pound or 50 cents minimum for sockeyes and 75 cents for kings or springs. The silver salmon price is 3 1-2 cents a pound, with a 25-cent minimum until August 10, and 30 cents thereafter. Prices are somewhat lower than last year's.

Still unsettled is the price scale in the pilchard industry.

Commander Beard Inspects Cadets

Commander C. T. Beard, R.C.N., inspected the Rainbow Sea Cadets at their Rodd Hill camp yesterday morning. He was accompanied by Lieut.-Commander F. W. Hart.

Others in the inspection party included Lieut.-Commander P. W. Tribe, in charge of the cadets; Capt. Walter Brown, Capt. J. A. Philipsen, Commander C. H. R. Slingsby, Lieut. Hardy and First Aid Instructor Filewode.

The inspection included drill manoeuvres, cutter practice, and a view of the tent line and cook house. Tent No. 6 was awarded a prize for neatness.

Lieut.-Commander Tribe reported all cadets well and happy, and preparing for their annual sports on Saturday afternoon.

Training Flight Ends in Disaster

PITTSBURGH, July 20 (AP). — Richard W. (Dick) Coulter, Greensburg, Pa., former transport pilot and director of Pennsylvania Central Air Lines, and Elmer Kertl, student flyer of McKeesport, died today in the crash of an airplane on a training flight near Bettis Airport.

VANCOUVER SHIPPING

VANCOUVER, July 20 (P) — Edward Flaherty, crew member on the British freighter Embassage, who was brought to hospital here aboard the British cruiser York, will not be able to join his ship before she sails for London. He was seriously hurt when he fell fifty feet into an open hold while the ship was loading coal at Panama. Hospital authorities reported his condition "good."

The steamship Dallington Court, Captain J. H. Evans, arrived here Tuesday with 6,000 tons of sugar from the West Indies. She will load lumber for United Kingdom.

There were no halibut sales on the Vancouver Fish Exchange today.

The Pacific Terminals at New Westminster will complete a $25,000 improvement programme to provide increased accommodation. New piling and surfacing will be provided at "D" Berth, Dock 1, and new railway tracks will be installed to facilitate loading.

NEW METHOD
Dry Cleaners and Dyers
Phone G 8166

Our exclusive Sanitone dry cleaning process is making new friends every day. It's a newer, fresher method of cleaning, years ahead of ordinary dry cleaning. You can SEE the difference.

PORT CLOSURE NEAR AT HAND

Portland Longshoremen Refuse to Handle Large Lumber Shipment

PORTLAND, Ore., July 20 (AP).—Portland faced a possible port closure today when Committee for Industrial Organization longshoremen refused to pass a picket line to load lumber at the American Federation of Labor West Oregon Lumber Company dock.

Longshoremen first refused to handle 2,500,000 feet of lumber destined for the freighter W. R. Chamberlin, Jr., last night, when the vessel reached port several hours early. The mill has been picketed by the C.I.O. since it signed an A.F. of L. contract in the midst of a National Labor Relations Board hearing of C.I.O. charges recently.

The employers yesterday announced they had not decided whether to renew present contracts, signed after the ninety-eight-day maritime strike of 1936-37, and which will expire September 30.

WHEAT IN STORAGE SHOWS LIGHT DROP

OTTAWA, July 20 (P).—Canadian wheat in store for the week ended July 15 decreased to 23,335,957 bushels from 24,462,579 in the previous week, and 37,977,649 bushels in the week ended July 16, 1937, the Dominion Bureau of Statistics reported today.

Canadian wheat in the United States totaled 690,000 bushels, compared to 566,000 a week ago, and 4,835,614 bushels a year ago. United States wheat in Canadian elevators amounted to 351,941 bushels, compared to 572,635 in the previous week, and 59,140 bushels in the same week a year ago.

Pilchard Fleet Now Idle on West Coast

West Coast pilchard fishermen have not yet commenced operations, owing to a dispute with the cannery operators over prices. The fleet of twenty vessels, all manned by white men, is tied up pending a settlement with six canneries.

Canners paid $3 per ton last year for pilchards. They offered $2.40 this season, which was not accepted by the fishermen, who ask for the former price.

The total annual catch runs from 40,000 to 80,000 tons.

WHITE SPRING SALMON
2 lbs. 25¢
SMALL
RED SPRING SALMON
15¢ Per lb.
STUART'S
MEAT MARKET
1402 Douglas St. Phone G 7138

Products of
CO-OPERATIVE WINE GROWERS ASSOCIATION OF SOUTH AFRICA

This advertisement is not published or displayed by the Liquor Control Board or by the Government of British Columbia.

LONDON, July 20 (P). — Sergeant Reginald Kennedy, of the Royal Air Force, was killed when his Hawker Hurricane pursuit plane cracked up at Hillingdon, Middlesex, today.

612-16 Fort St. **KIRKHAM'S** PHONES Groceries - G 8131 Meats - - G 8135 Fruit - - E 8091
Daily Delivery Esquimalt, View Royal, Colquitz, Royal Oak, Cedar Hill and Inside Points.
Reliable Foods Fair Prices — Honest Weights and Descriptions

CAMP AND GARDEN
Chairs, Rockers, Tables, Cots, Umbrellas, Ground Sheets, Etc. Tents for Sale or Rent.
F. JEUNE & BRO., LTD.
570 JOHNSON STREET G 4622

SAWDUST BURNERS
Be sure to see our New 1939 Model Burner, which has the last word in modern improvements, before investing in any other make.
ALERT SERVICE CO. E 4101 749 BROUGHTON ST.

SAN FRANCISCO'S HOTEL **CALIFORNIAN**
All Rooms Outside All with Tub & Shower All with Radio
$2.50 to $3.50 FOR ONE
$3.50 to $5.00 FOR TWO
Downtown P. TREMAIN LOUD Manager
TAYLOR & O'FARRELL
Borock Bureau, Vancouver (Trinity 1730) For Information and Reservations

Dr. Albert E. Clarke
DENTIST
Suite 55 Arcade Building 1119 Government Street, Victoria Telephone E 5113

Window Blinds
RENEW YOUR FADED AND WORN BLINDS
Liberal Allowance for Your Old Rollers
Estimates Cheerfully Given
CHAMPION'S, LTD.
E 2422 717 Fort Street

STORE LOCATIONS
STORE LOCATIONS ARE SCARCE AND THE MODERN STORES WHICH ARE STILL AVAILABLE IN THE NEW SUSSEX BUILDING, DOUGLAS STREET, WILL SOON BE TAKEN. WE WOULD BE PLEASED TO GIVE FULL PARTICULARS OF THE REMAINING STORES
The Royal Trust Company
1202 Government Street
Rental Dept. Phone E 4126

WOOD and COAL
BULK SAWDUST, per unit $3.00
60 Sacks $4.50
J. E. PAINTER & SONS
617 CORMORANT ST. PHONE G 8341

BAY OARSMEN AFTER HONORS

J.B.A.A. Crews to Compete In Annual Regatta on Mainland

VANCOUVER, July 20 (C.)—Victoria Rowing Club will meet Vancouver Rowing Club here Friday and Saturday in the North Pacific Association of Amateur Oarsmen regatta.

Tackweight and junior events will be held Friday, and senior, lightweight, war canoe and novelty races Saturday. The Islanders taking part in the aquatic invasion were listed thus:

Senior Fours—Stroke, Jack McDonald; 3, Don Davis; 2, Bill Seatle; bow, Jim Temple.

Senior Doubles — Stroke, Max Winkler; bow, H. Francis.

Senior Singles—M. Winkler.

140-Pound Fours — Stroke, Fred Crouch; 3, Fred Parker; 2, Mike Harman; bow, Lloyd Paterson.

140-Pound Doubles—Stroke, Fred Crouch; bow, L. Paterson.

Junior Fours — Stroke, Dave Mowat; 3, Gordon Walsh; 2, Bob Mair; bow, Fred Crouch.

Junior Doubles—Stroke, Jack McDonald; bow, Dave Mowat.

Junior Singles—J. McDonald.

Senior Eights—Stroke, Jim Temple; 7, J. McDonald; 6, D. Davis; 5, M. Winkler; 4, D. Mowat; 3, B. Mair; 2, H. Francis; bow, B. Seatle.

BIG RIDGE, N.S., July 20 (C.)—Mrs. Effie Walker, native of Scotland, who came to Cape Breton in 1831, will celebrate her 107th birthday Friday. She has never heard of a radio, has never seen a street car or motion picture, and has never ridden in an automobile.

Announcements

Take Your Mirror to the window—look well at your face—others do! How does it pass the test? Is it all clear and smooth—"a skin you love to touch," or is it all disfigured with unsightly superfluous hair and moles? Never mind! Do not be down-hearted; all these blemishes may be removed safely, positively and absolutely—and the cost will be within your means, so do not suffer the torture of miserable self-consciousness one moment longer—it is such a drawback, such a handicap, and truly needless. Miss Hanman, 503 Sayward Building. Phone G 7642.

Mary Croft (Esquimalt) Chapter, I.O.D.E., Garden Party, at "Clovelly," home of Lady Barnard, Thursday, July 21, 3 p.m. Admission, including afternoon tea, 35c. Novelties.—No. 4 car to Barnard Road.

The new branch of the Harper Method Beauty Shop at corner of Windsor and Newport Avenues will open soon. Appointments by telephone, E 4926.

Hatley Park Fete, July 27. Gate open 10 a.m. Coach Lines; 50c return.

Paisley Cleaners and Dyers. We call and deliver. G 3724.

What Today Means

"CANCER"

If July 21 is your birthday, the best hours for you on this date are from 10:15 a.m. to 12:15 p.m., from 2:15 to 4:15 p.m., and from 7:15 to 9:15 p.m. The danger periods are from 8:15 to 10:15 a.m., from 5:15 to 7:15 p.m., and from 9:15 to 11:15 p.m.

It will pay you well to "give every man thy ear, but few thy voice" this day. Many inspired words will be spoken, and, if heeded, will make possible the solving of many personal problems. Distrust and hesitation may be the primary cause of many disappointments, so show no indecision in planning your activities, if you wish to get satisfactory results. This is apt to be an auspicious day for asking reasonable favors, for the impulse to be generous is likely to move the average person to kindly actions. The desire for congenial companionship will help make this an exceptionally good day for extending invitations involving various forms of social relaxation. Be careful that a sudden feeling of discouragement does not induce you to stop trying to accomplish something at the time when a little more effort might meet with success. Married and engaged couples, as well as those with serious matrimonial intentions, must be good-tempered if they hope to enjoy it thoroughly.

If a woman and July 21 is your birthday, you should create a very favorable impression on people you meet for the first time. Your relatives may not appreciate you nearly as much as your friends do. You ought to have an exceptionally good memory, especially for faces. You may be ambitious to make money, and the chances are you will if you engage in a trade or a profession. You are probably very optimistic and disinclined to take life very seriously. You might have many changes of environment and usually they are apt to be very advantageous. As a musician, actress, singer, author, teacher, sales agent or artist, you may win many admirers and a fine income. There are numerous indications that your married life will be filled with happiness and prosperity.

The child born on July 21 must not be permitted to become careless. This youngster might have to be taught the importance of self-control. It might encourage parents to know that some of the world's brightest and most successful men and women were born on this date.

If a man and July 21 is your natal day, you have, in all likelihood, a strong pioneering instinct. Your love for taking chances might require curbing. As a real estate operator, theatrical producer, architect, author, salesman or inventor, your efforts are likely to be handsomely rewarded.

A lot of new activity is just around the corner. Spring brings new sports, new pleasures. Charge your body with energy you need to keep going. Enjoy the nourishing goodness of Kellogg's Bran Flakes. Here's energy. Here's flavor. Plus enough extra bran to be mildly laxative. Ready to serve. Sold by all grocers. Made by Kellogg in London, Ontario.
EAT TO FEEL FIT!

Students Delighted With Woodwind Trio In Invitation Concert

Enthusiastic Audience Fills High School Auditorium to Enjoy Stimulating Programme Rendered by Visiting Musicians From Seattle

MUSICIANS of fine ability and most engaging personalities are the Seattle Symphony Woodwind Trio, which last evening played to an enthusiastic capacity audience of Summer School students at the Victoria High School.

"The only trio in existence with four members," as one of their number humorously commented in order that the audience might not overlook the important part taken by the piano in some of the selections, the ensemble understands to a nicety the art of making programmes and of stimulating and holding the interest of their listeners. Highly appropriate to the character of their audience, composed almost entirely of teachers, were the "annotations," each of the woodwind players giving an entertaining and informative little talk about his own special instrument, its construction, range, individual tone quality, and other details before giving his solo performance.

The trio has played here before, and its invitation to return was a direct testimony to its popularity. Each instrumentalist is a leader in his own section in the Seattle Symphony Orchestra, the members being Frank Horsfall, flute; Whitney Tustin, oboe, and Ronald Phillips, clarinet. Gladys Bezeau Phillips, who accompanied them here as pianist, was the "fourth member" of the interesting ensemble, and Dudley Wickett, popular Victoria tenor, added a delightful group of solos, with Miss Maquinna Daniels as accompanist.

THE PROGRAMME

Marcel Gennaro's "Trio in G Major" opened the recital. The three movements, allegro con spirito, scherzetto and rondo finale, showed the technical facility and grace of the several instruments, which were perfectly tuned. The ensemble work showed fine balance and proportion, with delightful freedom and spontaneity. These latter qualities were conspicuous in the solo work of the three artists. The individual quality of tone of each instrument was admirably shown in these numbers, Mr. Horsfall playing the dainty "Petite Piece," of Georges Hue, and Wetzger's "By the Brook"; Mr. Tustin the captivating "Concertino" by Guilhaud, and Mr. Phillips the highly decorative "Premiere Rhapsodie pour Clarinette," by Debussy. These all had a clamorous reception.

SECOND SECTION

After the intermission came the tenor solos of Mr. Wickett, who in "Summertime in Bredon" disclosed a real interpretative gift as well as a very charming and sympathetic vocal tone. The Schubert "Impatience," Stanford's arrangement of the old Irish melody, "Trottin' to the Fair," and the briskly moving cavalier tune, "Marching Along," by Jules Harrison, all showed excellent technical equipment and intelligent use of a fine voice. Miss Daniels' playing was at all times artistic.

The trio played two unaccompanied numbers, Rameau's "Rigaudon de Dardanus," which had the utmost preciosity of finesse, and the arrangement by Whitney Tustin of Beethoven's "Minuet in G," exquisitely done. With the piano, played with skill and discretion by Mrs. Phillips, the woodwind instruments were heard also in the wistfully elusive Debussy "Prelude a l'Apres-Midi d'un Faune," arranged for the trio by Mr. Tustin; Grofe's "On the Trail" (from "Grand Canyon Suite"), arranged by MacLean Snyder, a number which had a quite humorous quality by the use of an imitative tempo suggesting the trot of a donkey; and an arrangement by Frank Horsfall of the Rimsky-Korsakoff "Flight of the Bumble Bee." The audience wanted more, and there were added as encores Mr. Horsfall's arrangement of Bjornsfelt's "Praeludium," "The Music Box," and an arrangement by Mr. Tustin for trio of an old school song.

RELIEF GRANTS MAY BE HELD UP

Continued From Page 1

transferred from Victoria back to Vancouver with Provincial assistance are now on the fire lines at Campbell River.

Offers of farm employment at Kamloops were refused by twenty-six of the men, who were asked yesterday if they would take the work, Provincial officials said.

200 AT KAMLOOPS

KAMLOOPS, July 20 (C.)—Two hundred unemployed in this Interior town "in search of work" tonight considered their future course of action after the British Columbia Government warned their relief would be cut off if they continued to travel in large numbers.

Arrangements supplying temporary road work at $3.20 per day was also canceled from Victoria. The offer, it was believed, had been made in contemplation of only a small number of men arriving here.

The men, all British Columbians, arrived here Monday from Vancouver. They traveled "in search of work" and to collect their $6.40 relief every ten days at various Interior centres, under an agreement accepted from the Provincial Government at Victoria ten days ago.

DELAY DEMONSTRATION

REGINA, July 20 (C.)—Noon and evening meals provided for them today by the Salvation Army and the city of Regina, 150 Federal transients postponed their promised demonstration which, they had previously declared, would "draw the attention of all of Canada to our plight."

The postoffice, where 126 of the men occupied the lobby for an hour Tuesday evening, and the new Federal Building continued under heavy R.C.M.P. guard throughout the day.

A shower which fell in Regina tonight kept down the attendance at a public meeting on the Market Square, called by the transient organization, to about 400, including 100 of the men themselves.

Federal transients claimed today that their numbers were slowly increasing and declared that the R.C.M.P. were watching freight trains in and out of Regina to see that new arrivals did not dismount in the city.

From R.C.M.P. headquarters at Regina, however, came a statement that no special attention was being given to freight trains beyond the usual check.

ALBERTA PICNIC GREAT SUCCESS

Annual Outing at Gorge—R. W. McClung Named New President

R. W. McCLUNG

Gathering from all over the Lower Island, some 400 former residents of Alberta flocked to the cool shade of the B.C. Electric Park at the Gorge to attend the annual picnic staged by the Alberta picnic committee yesterday afternoon.

Following reading of letters of congratulation from Premier William Aberhart and Mayor Andrew Davidson of Calgary, the gathering heard a brief address by W. R. Ridington, president of the Saskatchewan picnic committee and guest of honor at the Alberta gathering.

GROWTH OF BORDER TOWN

For forty-two years a school trustee, immigration officer and sheriff on the Prairies, Mr. Ridington gave his hearers a vivid word picture of the growth of the border town of Lloydminster, which lies on the dividing line between Alberta and Saskatchewan. The speaker at one time was in charge of the largest judicial district in Canada when he served as sheriff for the territory between Borden, Lloydminster, Wilkie and the Arctic.

After tracing his experiences, in which he gave an account of the arrival of the 2,500 Barr settlers from England in Lloydminster, Mr. Ridington conveyed the good wishes of the Saskatchewan picnic group and issued an invitation on their behalf to attend their outing, to be held in Mount Douglas Park next Wednesday.

Further memories of the early days in the province were recalled briefly by Rev. A. R. Schrag, B.A., B.D., who is occupying the pulpit at Centennial United Church here for the Summer.

TITLES AWARDED

After the scheduled children's races, nominal titles were awarded by Gordon A. Cameron, president, to the oldest native born former resident of the province, as well as to the oldest settlers in the province. E. F. Rix and F. R. Exham won the latter title when they advanced the claim of settling in Alberta in 1893. John Hunter proved to be the oldest native son, having been born in Calgary in 1885.

At the close of the ceremony, President Cameron tendered his resignation to the meeting, and opened nominations for a new executive. R. W. McClung was elected president of the group for the coming year, while J. E. Runions retained his position as secretary. Members of the executive board follow: A. O. Johns, Gordon Cameron, J. M. McCall, Messrs. McBeth, McAllister and McMahon.

YOU CAN BEAT **HAY FEVER** and SUMMER ASTHMA
Before the first sneeze, take Templeton's RAZ-MAH. By doing this Canadians everywhere stop the summer misery of sore, inflamed itchy eyes, sneezing and running nose from starting. But if it has started—get RAZ-MAH at once. Relief usually comes right away. "RAZ-MAH acts like a charm with me," writes Mrs. M. B. Fraser, Guysboro Intervale, N.S. "Half an hour after I take a dose itchiness has gone from my eyes, and my eyes and nose have dried up." You'll say RAZ-MAH is your best friend. Easy to take—in capsules. No smoke, snuff, spray. Relief from $1 worth—or money back. 50c and $1 at druggists. 533

Played at Summer School

The Seattle Woodwind Trio played last evening at the Summer School of Education, at the High School, the members being Frank Horsfall, flute; Whitney Tustin, oboe; Ronald Phillips, clarinet, with Gladys Bezeau Phillips at the piano. Dudley Wickett, Victoria tenor, assisted on the programme by singing a group of songs, with Miss Maquinna Daniels as accompanist.

City and District

Cycle Stolen—Edward Simmons, 202 Russell Street, reported to the city police yesterday that a bicycle had been stolen from his home on Tuesday night.

Reports Theft — The theft of a gnome figure from his garden on Tuesday night was reported to the city police yesterday by Robert Dickinson, 845 Pandora Avenue.

Names Representative—Alderman James Adam has been appointed by Mayor Andrew McGavin to represent the mayor at the Seattle "Potlatch of Progress," to be held from July 28 to 31, inclusive.

Teachers Appointed—J. Roberts, Miss Noreen Creelman and Miss Hilda Knight were appointed to the elementary schools staff at a special meeting of the Oak Bay School Board last night.

Parking Offence — A motorist, charged with parking in a restricted area in the city for longer than an hour, was fined $2.50 by Magistrate Henry C. Hall, K.C., in the city police court yesterday.

Visiting Mainland — Hon. F. M. MacPherson left for the Mainland on Tuesday evening, with the intention of spending yesterday in Vancouver, before going on to Seattle for a few days. He will be back in the city on Saturday.

To Represent Seattle—Councillor F. F. Powell, who will be a visitor in Victoria at the time of the August celebrations being staged by the Junior Chamber of Commerce here, will represent the Mayor and City of Seattle.

Won Honors—In the recent Toronto Conservatory examination results, the name of Edmund Holt appeared as having passed Grade III Harmony, whereas it should have stated: "Grade III Harmony, honors."

Car on Fire—A car was slightly damaged by fire at 9:55 last night at Fernwood Road and Pandora Avenue. The city fire department quickly extinguished the blaze, caused by a short circuit. A bush fire was put out by the department at 1:25 yesterday afternoon, at Fairfield Road and Walton Street.

Is Committed—Appearing on remand before Magistrate Henry C. Hall, K.C., in the city police court yesterday, Harry Stanley Berriman was committed for trial on a charge of being in possession of a radio set stolen from the automobile of Mrs. Marjorie Drury. The evidence for the prosecution had previously been heard.

Old Boys' Picnic—The Bruce, Huron and Grey Old Boys' Association will hold its annual picnic on Wednesday, August 3, at Mount Douglas Park. The arrangements are in the hands of a capable committee which is planning a specially pleasant time. A programme of sports will be prepared, and refreshments will be served in the evening.

Protest Sidewalk—Three taxpayers of Lotus Street, in a letter received at the City Hall yesterday, protest against the construction of a sidewalk on the north side of that street, contending that it is unnecessary and would deface the private boulevard laid out by the property owners, at no expense to the city.

Accept Invitation—Mayor John Kiggins, Vancouver, Wash., and C. T. Haas, general chairman of Portland's Fleet Week committee and chairman of Oregon's San Francisco and New York World's Fair Commission, have written to Mayor Andrew McGavin accepting his invitation to attend the conference of mayors and civic officers of the Pacific Northwest, to be held in the Empress Hotel on August 4 at 6 p.m.

Pleads Guilty—Pleading guilty to a charge of having been intoxicated while in control of an automobile in Johnson Street last Saturday night, Harold Edward (William) Copeland was sentenced by Magistrate Henry C. Hall, K.C., in the city police court yesterday to seven days at hard labor. E. L. Tait, for the accused, called two witnesses as to character, who stated that the accused was an industrious and sober young man, but the magistrate pointed out that he had no power to give a suspended sentence.

PRESIDENT OF UNIT RESIGNS

Major J. B. Hardinge, M.C., Leaves Post in Imperial Comrades' Body

Resignation of the president, Major J. B. Hardinge, M.C., was accepted with regret at last night's meeting of the British Imperial Comrades' Association. Major Hardinge has occupied the presidential chair for the past four months.

During the ensuing business session, plans were drafted for the annual picnic of the association, to be held on August 7 at Elk Lake. Members of the organization were urged to contact the secretary in order that transportation may be arranged. A charge of twenty-five cents will be levied for the return trip, the secretary said.

Application for a sub-charter has been made to the Dominion centre of the organization in Vancouver and the scroll will arrive in time for the next general meeting. Members are requested to attend its reception and the ensuing election to fill present vacancies on the executive board. Positions to be filled are the posts of second vice-president and recording secretary.

Plans were announced for the holding of the group's annual ball in the Empress Hotel late in October, and Past President B. F. Seed was selected as official delegate to the provincial convention in August.

TECHNOCRACY MEETING

"North America's Rendezvous With Destiny" is the subject of an address to be delivered by Herbert Clark at Technocracy Section headquarters, 222 Pemberton Building, this evening at 8 o'clock.

BEES GO BERSERK

CHICAGO, July 20 (AP).—A swarm of bees at Julius Sacko's home went berserk and busied themselves no end. They left their hive when someone stole their honey, stung the Sacko's neighbors, a dozen geese and two policemen. Some bees entered a crevice between the walls of Sacko's house; others started a new hive on the porch of Mrs. Myrtle Gill's house. Even a sugar-filled shoe box couldn't entice the insects from their new hives.

WAKE UP YOUR LIVER BILE—
And You'll Jump Out of Bed in the Morning Rarin' to go
The liver should pour out two pounds of liquid bile into your bowels daily. If this bile is not flowing freely, your food doesn't digest. It just decays in the bowels. Gas blocks up your stomach. You get constipated. Harmful poisons go into the body, and you feel sour, sunk and the world looks punk.
A mere bowel movement doesn't always get at the cause. You need something that works on the liver as well. It takes those good, old Carter's Little Liver Pills to get those two pounds of bile flowing freely and make you feel "up and up". Harmless and gentle, they make the bile flow freely. They do the work of calomel but have no calomel or mercury in them. Ask for Carter's Little Liver Pills by name! Stubbornly refuse anything else. 25c.

MOCK BATTLE NEAR SIDNEY

Troop Manoeuvres Carried Out on Peninsula as Training Nears End

Mock battle between 350 men of the First Battalion Canadian Scottish Regiment and the Rocky Mountain Rangers and a defending force of 600 members of three Vancouver units "raged" over the Saanich Peninsula today. The field manoeuvres, begun yesterday, will continue until Friday evening.

Operations yesterday were limited to the area embraced by Sidney, Patricia Bay, Saanichton and the end of the peninsula and consisted mainly of a scouting attack through the woods from the south by the Scottish and Rangers against positions held by the Seaforth Highlanders of Canada, the Irish Fusiliers (Vancouver Regiment) and the British Columbia Regiment. The operations form one of the largest military manoeuvres ever held on Vancouver Island.

High point of the Saanich encampment will come off Saturday when the massed units will be inspected by Brigadier J. C. Stewart, officer commanding Military District No. 11.

PARK CONCERT MUCH ENJOYED

Victoria Philharmonic Orchestral Society Heard by Audience of 1,500

Seldom has an open-air concert in Victoria been favored with such a fine warm evening as was provided for the Victoria Philharmonic Orchestral Society last night at Beacon Hill Park. About 1,500 people gathered about the gaily-lighted bandstand and sat throughout the programme of attractive and well-played numbers.

Sponsored by the B.C. Electric Railway Company, the concert was what it was meant to be, a contribution towards the outdoor entertainment of the public, as well as a successful effort to encourage the young musicians of the city by giving them an opportunity for orchestral performance before an audience.

Although composed almost entirely of instrumentalists still in their middle or late 'teens, and who received their early instruction in orchestral playing in the high school, the ensemble, under Alfred Prescott's able leadership, had confidence and spirit, and secure tone and reading distinguished nearly every phase of the performance.

POPULAR GROUP

The numbers, while well within the scope of the players' abilities, were tuneful, pleasing, and obviously popular with the big audience, which encored some of them. Particular favorites were those in which the assisting artists, Miss Winnifred Applegarth, who has amazing range and power for so young a singer, and Thomas Crabbe, possessor of a resonant baritone, took part, one of the most applauded being their duet, with orchestral accompaniment, from "Student Prince."

The three dances from German's "Henry the Eighth," "Overture to Rosamunde" (Schubert), the valse, "Gold and Silver" (Lehar), and "March Militaire" (Saint-Saens) were also greatly enjoyed.

TUNE IN BY TOUCH WITH YOUR EYES ON THE ROAD

With This New
AUTO RADIO
By
PHONOLA
There's no fumbling or dangerous peering with this instantaneous button tuning. A touch of a switch brings in your station, full powered and resonant.
$39.95
Ask For a Ride in Our Demonstration Car
Fletcher Bros.
(Victoria) Ltd.
1130 Douglas Street Phone G 7148

BOARD PASSES ON SEVERAL TENDERS

Saanich School Body Awards Contracts for Transportation and Heating Accounts

Transportation, wood, coal and chimney cleaning tenders were accepted by the Saanich School Board at its regular meeting, last evening. Resignations from teaching staffs were also dealt with, and steps taken to advertise several vacancies. A special meeting of the board will be held next Wednesday to interview applicants for elementary, high school and commercial teaching posts.

The tender from the Vancouver Island Coach Lines to provide school buses in the municipality at a cost of $385 a month, was accepted. The contract for supplying wood was given to E. & L. Butler, and J. Smith was awarded the contract for supplying coal. Lloyd & Sons' tender to clean the pipes and chimneys in the schools for $36, was accepted.

Three resignations were accepted by the meeting. Miss Hazel Fletcher resigned her position due to her approaching marriage. Mrs. H. Hodson informed the board she had accepted a position on the staff of the Victoria High School, and N. Harwood told the trustees he had been appointed to the city schools staff.

The board decided to make a special request to the Department of Education for a copy of the report of the survey of Saanich schools made recently.

Old Kentucky CIGARETTES

CAMPERS, ATTENTION!
EMPTY COTTON FLOUR BAGS, Large ..... 3 for 25c
GENUINE CREOLIN DISINFECTANT for a Healthy, Sanitary Camp
4-oz. bottle 25c 8-oz. bottle 40c 16-oz. bottle 75c
SCOTT & PEDEN, LIMITED
Cor. Cormorant and Store Phone G 7181
HAY — GRAIN — GROCERIES WE DELIVER — FLOUR — FEED

2-Day All Expense Olympic Peninsula Tour
Travel by modern Washington Motor Cruiser Coach around the beautiful Olympic Peninsula Loop. Tours leave every Thursday through August 25 from Seattle at 8 a.m., or Port Angeles at 11:45 a.m. Round-trip fare from Seattle or Port Angeles, including everything. Transportation, guides, meals, lodgings. Only $20.00
RESERVATIONS AND TICKETS:
Gray Line Travel Bureau
756 Yates Street Phone E 3833

FOR DEAFNESS - - - ARDENTE
YOUR Way to Better Hearing With the BRITISH HEARING AID
Don't Fail to Call at DOMINION HOTEL July 25 to 28, Inclusive
Ask for "ARDENTE" (Mr. Nicholson)
For a Reliable Personal Fitting — You Own the Aid You Are Fitted With — No Deliveries From Samples
Recommended by All Leading British Medical Journals: "Bone Conduction" of the latest type; no static or reverberations. Users say: "I hear better, farther, clearer, and with a trueness-to-tone not found in any other Aids."
Unbelievable and Guaranteed
JULY 25 TO 28—DOMINION HOTEL
W. A. NICHOLSON, LTD.
Western Service Bureau—548 Granville St., Vancouver

For Fire and Automobile Insurance, Rentals and Real Estate Consult
ELSIE B. RICHARDS
Suite 7, Metropolitan Building, Opposite Postoffice
PHONE EMPIRE 7722

PERSONAL ITEMS and SOCIAL HAPPENINGS

Many Are Present At Smartest Party Of Social Season

His Honor the Lieutenant-Governor and Mrs. E. W. Hamber Invite 4,000 Guests to Garden Fete —Two Bands Play During Afternoon

NEVER have the gardens of Government House looked more lovely nor presented such a scene of unrivaled brilliance than on the occasion of the Summer garden party given yesterday afternoon by His Honor the Lieutenant-Governor and Mrs. E. W. Hamber. Four thousand invitations had been issued to guests in Victoria, Vancouver and Up-Island, an unusually large number of out-of-town visitors being among the great throng which was received by His Honor and Mrs. Hamber.

The long line of guests filed in through the east gates across the lawn to where His Honor and Mrs. Hamber were receiving. Mrs. Hamber wore a beautiful gown of floral crepe, patterned all over in multi-colored flowers, with elbow-length sleeves. Her wide-brimmed hat of shell pink straw was trimmed with pink flowers and banded across the front with green ribbon which passed under the brim at the back to form a snood. Her slippers were of matching green and her long gloves of shell pink suede. She wore a rope of pearls and pearl earrings.

In atendance were His Honor's aides, including Colonel R. P. Parkhurst, Lieutenant-Commander Donaldson, R.C.N., and Lieutenant-Colonel H. F. G. Letson, all of Vancouver, and Brigadier Sutherland Brown, Major M. W. Turner, Lieutenant-Colonel Vincent McKenna, Lieutenant - Colonel Hugh Allan, Captain N. Van der Vliet, Captain Hobart Molson and Mr. Hew Paterson.

BANDS PLAY

Throughout the afternoon the bands of the 5th B.C. Coast Brigade and the Canadian Scottish Regiment played an appropriate programme of music, a delightful background for the general scene of animation and beauty. Refreshments were served from long marquees of green and buff stripes which had been erected on the east lawn, and the tables, spread with old gold damask cloths, were decorated with lovely bowls of zinnias, antirrhinums and delphiniums, while baskets of Shasta daisies hung from the side of the marquees. About the lawn groups of chairs and tables with gaily-patterned cloths and bowls of flowers provided rendezvous for the guests. The ices and punch were served from separate marquees.

There was color and animation among the gay throng and many exquisite gowns were to be seen. There were filmy chiffons, patterned prints, laces and more tailored ensembles, wide-brimmed picture hats and smart little turbans, everywhere color and contrast both in design and style. The uniforms of the naval and military officers added a further distinctive note to the gay assembly.

During the afternoon many of the guests took the opportunity of wandering through the gardens, the rose pergolas and beds of choice blooms in the lower garden attracting much admiration.

VANCOUVER GUESTS

Among the Vancouver guests were Mrs. Hamber's mother, Mrs. John Hendry, Mrs. Austin Taylor and her debutante daughter, Kathleen; Mr. Allard deRidder, Hon. Chief Justice Aulay Morrison, Miss Sheila Russell, Mr. and Mrs. J. F. Malkin, Mr. and Mrs. A. Bull, Mr. and Mrs. Fyfe-Smith, Colonel and Mrs. H. St. J. Montizambert, Senator and Mrs. J. H. King and their niece, Miss Elena Macdonald, Mrs. R. P. Clark, Mrs. A. E. Austin, Mr. and Mrs. A. E. Jukes, Mr. and Mrs. S. W. Randall, Dr. and Mrs. Neil MacDougall, Mrs. George Swaisland, Mrs. Mackenzie Matheson, Mrs. Hugh Whiting, Comtesse Lambert, Mr. and Mrs. J. H. Roaf, Mr. and Mrs. Wendell Farris, Mr. and Mrs. Cheshyre Janion, Mrs. Jonathan Rogers and Miss Rosemary Rogers, Miss Marion Coote, Mr. and Mrs. P. A. Woodward, Dr. and Mrs. A. L. Lynch, Mrs. G. Macdonell, Mrs. C. W. Frazee and her daughter, Miss Bunty Frazee, Mrs. Gordon Money, Mr. and Mrs. Harry Briggs, Lieutenant-Colonel and Mrs. H. F. G. Letson.

Presents Money to Indians

Miss Phyllis Chester, daughter of Mr. and Mrs. T. E. Chester, Winnipeg, presents prize money to Indians during the Calgary Stampede, as the procession paused in front of the Palliser Hotel.

At the Hotels

DOMINION

J. J. McKay, B. G. Clemment, Vancouver; Mrs. D. S. Harris, Ganges; Mrs. I. M. Harris, Duncan; N. Ruelle, Beaver Point; R. V. Whiteside, Vancouver; Major and Mrs. R. A. Miller, Santa Cruz, Cal.; Mrs. C. B. Winne, Mrs. R. A. Clary, Mr. and Mrs. M. K. McLean, Miss A. Rankin, Seattle; Miss K. Hollander, Miss K. Ament, Baltimore, Md.; Miss H. D. Edstrom, Salinas, Cal.; Mr. and Mrs. W. S. Burdick, Denver; Miss W. Johnston, Mrs. M. L. Stadum, Seattle; Mr. and Mrs. R. J. Woolworth, Olympia, Wash.; A. Mashions, Union Bay; M. Holland, M. Felton, St. Helens, Ore.; C. Chambers, Madison, Sask.; J. Bailey, Saskatoon; Major and Mrs. Crossley, Vancouver; Misses C. Milligan and L. Zurcher, San Francisco; C. Smith, Miss E. Smith, Camden, N.J.; Judge and Mrs. W. Kelley, Summerland; Mrs. Findlay and son, Mrs. Nicholson and son, Chilliwack; J. R. Jackman, Vancouver; C. Rennie, Winnipeg; Mr. and Mrs. J. C. Gee, Calgary; J. E. Hughes, Oakland; Miss M. Knox, Miss F. Knox, New Westminster; Mrs. R. Hussey, Miss H. Allan, Montreal; Miss M. Keppel, Vancouver; Misses M. and S. Hays, Portland; Mrs. E. Gunther and daughter, Vancouver.

BRENTA LODGE, BRENTWOOD

Mr. and Mrs. A. S. Canton, Vancouver; Mr. and Mrs. W. H. Sellander, San Francisco; Mrs and Miss A. S. Barr, Virginia; Mr. and Mrs. T. D. Houston, Fort Myers, Florida; Dr. and Mrs. H. D. Thornburg, Sanford, Maine.

INGLIS CAMP, SALTSPRING

Ernest Protheroe, Miss Gwen Protheroe, Mrs. L. Tashdjiam, Mr. and Mrs. A. E. Relf, Miss B. A. Eagel, Miss Jean Grant, Oscar Wilkerson, Miss Wilkerson, Miss A. M. Deane, Mrs. E. S. Foote, Mr. and Mrs. Percy Waters and two children, Miss Barbara Beckton, all of Victoria; Mr. and Mrs. V. Porter, Vancouver; Mr. and Mrs. H. Hill, Calgary; Miss Gladys Dynes, Calgary; Richard Gregory, Princeton; Mr. and Miss Hovelaque, Miss Joyce Hobson, Duncan; Mrs. G. Tait and four boys, Miss M. Tait, Revelstoke; Mrs. J. Cumming, New Westminster; Jack Sparks, Miss Irene Sparks, Mr. and Mrs. D. P. Rowland, Misses Ann and Elizabeth Baker, Winnipeg.

HARBOR HOUSE, GANGES

Mrs. D. B. McConnan, F. B. Brae, M. F. MacNeil, Mr. and Mrs. Norman Lowden, Miss Yvonne Lowden, Mrs. George Ward, Victoria; Misses J. and M. Manca, Seattle; Mrs. T. Styles, Mrs. G. A. Rankin, Miss Helen Rankin, Miss Catherine Perkins, Miss Marian Kirkpatrick, Los Angeles; Mrs. A. R. Sinclair and family, Mr. and Mrs. Evans Wasson, Frank Donchester, Miss Helen Tait, Miss Mabel Oliver, Miss Florence Winton, Mrs. M. E. Hirsch, A. Reid, Mr. and Mrs. P. Leech, J. Brown, Miss Florence McNee, Miss L. Garland, R. Martin, Mrs. P. Godden, Miss L. Stewart, J. D. Scotland, Dr. and Mrs. John Walker, Mr. and Mrs. G. D. Long, Mrs. J. M. Ewing, Miss Jean Long, S. Critchley, J. Kennedy, Vancouver; Mrs. Jack Jones and family, Regina; Mrs. MacWilliam and family, Calgary; Miss Jeanie Sutherland, Nanaimo; Miss Kay Duncan and Miss Marjorie Gow, Vancouver.

The Playtime Dirndl

Popular Sports Costume

YOU'LL wear this dotted percale dirndl at the beach, in the country and at the club. You'll wear it anywhere and adore it for home, gardening and suburban wear. The full peasant skirt, shirred to a tie "on" belt, makes it smart for spectator wear as well as for active sports. You'll slip the skirt off for tennis and for beach sports. The skirt has a cool cardigan neck; the shorts are comfortably flared. You'll find it the most practical costume in your wardrobe. How about using the pattern again for a separate white sharkskin playsuit or a dirndl playsuit of striped chambray?

Style No. 2717 is designed for sizes 12, 14, 16, 18, 20 years, 30, 32, 34, 36 and 38 inches bust. Size 16 requires 4⅛ yards of 39-inch material for entire ensemble.

Pattern Dept.,
Daily Colonist,
Victoria, B.C.

Please send me Fashion Pattern No. ..... Size .....
for which I enclose 15 cents.
(If Fashion Book desired, enclose additional 15 cents.)
Name .....
Address .....

Victorian at Garden Fete In Toronto

Mrs. Marion McGovern, Victoria, was an invited guest of Colonel and Mrs. F. H. Deacon, who entertained on July 16 at their home, "Glenhurst," Elm Avenue, Toronto, at a lav party for the Toronto Conservatory of Music Summer School and members of the conservatory faculty and staff.

The guests were received on the lawn by the host, who is chairman of the board of governors of the Conservatory, and Mrs. Deacon. With them were Sir Ernest MacMillan, principal of the conservatory, and Lady MacMillan. Other members of the board of governors and their wives attending the reception included Mr. and Mrs. W. H. Plant, Colonel and Mrs. H. L. Edmonds and Mrs. R. C. Matthews.

Card Party Held After Garden Fete

A successful and delightful garden party was held at the home of Mr. and Mrs. Charles Rippingale, 947 Foul Bay Road, yesterday afternoon under the auspices of Nazarene Shrine No. 1, Order of White Shrine of Jerusalem. Mrs. Rippingale is the worthy high priestess of the order. Mrs. H. O. Austin opened the party.

Court whist and bridge were played in the evening. During the afternoon the attractively arranged stalls did a thriving business the booths being arranged on the lawn. Tea was served on the veranda with Mesdames J. Knowles, E. Pullen, F. Sanders and E. Davidson in charge, assisted by Mesdames B. Pettingell, V. Pullen and Rose Jones.

Housie housie was a popular game, under the direction of Messrs. G. Wilson, Page, A. R. Colby and G. Kelman. The miscellaneous stall was supervised by Mesdames A. Tripp and George Kelman and Mrs. Lou Shepherd was at the gate. The general convener was Mrs. J. T. Boulton who, with her capable committee, was responsible for the success of the party.

Clubs-Societies

St. Andrew's W.M.S.

The W.M.S. of St. Andrew's Presbyterian Church held its annual picnic meeting at the Japanese Gardens, the Gorge, on Monday afternoon. Mrs. F. Moore presided and a short inspirational address on "Co-operation" was given by Rev. J. W. Stevenson. Tea was served and a social time enjoyed.

• • •

Carne Rebekah Lodge

Carne Rebekah Lodge, No. 45, will hold its regular meeting this evening at 8 o'clock in the I.O.O.F. Hall, Douglas Street. A cordial invitation is extended to visiting Rebekahs.

METCHOSIN DANCE

Final arrangements have been made for the old-time dance to be held in Metchosin Hall, under the auspices of the Metchosin Softball Club, tomorrow night, commencing at 9 o'clock. George Girton will be master of ceremonies.

Chinese Benefit Concert Will Be Held on July 28

The celebrated Chinese "Lion," signifying a message of good will from heaven, will dance again in the auditorium of the Victoria High School on Thursday evening, July 28, when a benefit concert will be held in aid of the Chinese war and flood refugees.

Very Rev. Spencer H. Elliott will give the opening address. The programme has been specially arranged by the Chinese-Canadian (International) Youth Forum of Victoria, assisted by many local dramatic and musical groups.

In addition to the lion's dance, Chen-Chin Hsiung's famous Chinese classical drama "The Thrice Promised Bride" will also be presented in its original colorful setting. This play, which was recently entered in the Provincial Drama Festival by the dramatic group of the Chinese Canadian Youth Forum, and has created such a sensation, won the Havergal Trophy in the recent festival. The mandarin orchestra will play several musical selections and members of the Punch and Judy Theatre, the Progressive Arts Club and other groups will participate.

The reception committee will include Rev. Clarence Lee and Major and Mrs. L. Bullock-Webster.

The use of the High School auditorium on Thursday has been secured through the courtesy of the school board. Entire proceeds from the concert will be used to help alleviate the suffering of war victims, recently estimated at over 60,000,000 men, women and children.

WOMEN'S INSTITUTES

VICTORIA

The Victoria W.I. picnic will be held at Saseenos tomorrow. Members will meet at the Coach Lines depot at 10 a.m. A few more reservations may be made by telephoning Empire 1500 or Garden 7898.

BEATEN AT HER OWN GAME

A woman engineer in Moscow has had eight husbands in six months. On reading this a Hollywood film actress took an overdose of sleeping draught in sheer despair.

'A Square A Day' Crochet Bedspread by Mayfair

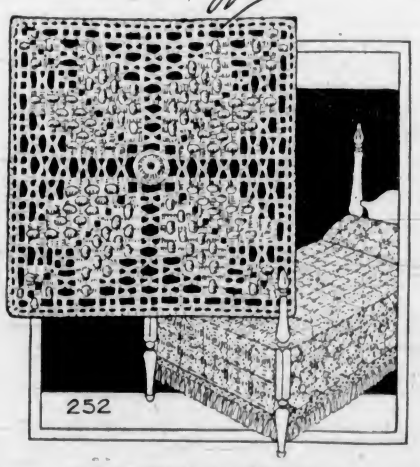

MAYFAIR NEEDLE-ART DESIGN NO. 252

Work "one a day" and in no time at all you will have a gorgeous spread that will be the envy of your friends and a delight to you for all time. The design is crocheted in squares, beginning at the centre. Ordinary string or crochet and knitting cotton is used for both the spread and fringe, making a beautiful, sturdy cover that will become a prized heirloom as the years go by.

The pattern contains complete easy-to-understand crochet instructions without abbreviations, chart of stitches.

Pattern Dept.,
Daily Colonist,
Victoria, B.C.

Please send me Pattern No. ..... size (if for garment) ..... for which I enclose 15 cents
Name .....
Address .....

Couple Will Live In North Saanich

VANCOUVER, July 20 (P). — Mr. Alexander McDonald, former Liberal member of the British Columbia Legislature for The Islands, was married in St. Andrew's-Wesley Church here today, to Muriel Larson, Vancouver. Rev. Gordon Dickie officiated.

The bride is the daughter of Mrs. Andrew M. Larson and the late Mr. Larson, and the groom the son of the late Mr. and Mrs. Donald McDonald.

The couple left on a wedding trip to the Northwest United States, to be followed by a tour of Vancouver Island. They will live in North Saanich.

That Body of Yours by JAMES W. BARTON, M.D.

MACHINES TO MEASURE LOSS OF AMOUNT AND RANGE OF HEARING

When one finds his eyesight failing, he does not hesitate to consult an optometrist or an eye specialist to find just how much assistance is needed to bring his eyes up to normal vision. And this has been the case for many years.

When one finds his hearing impaired and is told by the ear specialist that nothing can be done from the treatment standpoint to restore the hearing, instead of seeking a hearing aid, as one does an eyesight aid (glasses) the hard-of-hearing individual tries to get along without the aids, as he is ashamed to let his friends or acquaintances know of his hard of hearing. This, of course, may be necessary in some cases, as loss of employment might follow the discovery of his hearing defect.

It is certainly gratifying, however, to see that our hard-of-hearing friends, recognizing that impaired hearing should really be compared with inpaired eyesight in that both need help or aid, are now more willing to use these aids. What is just as gratifying is to know that not only can the degree and range of hearing be measured with the new instrument — the audiometer — but the type of hearing aid to suit the various types of hearing defects can now be obtained.

Just as the optometrist measures the exact seeing ability and fits the glasses in the proper position, so can the ear specialist, after measuring the hearing ability, fit the right type of hearing aid to the patient. Sometimes the hearing aid is adjusted to the outer ear and the hearing is improved by magnifying the sound striking the ear drum in the usual manner, or by adjustment to the bone behind the ear from which sound goes to the inner ear and to the brain.

Dr. Austin A. Hayden, Chicago, in The Journal of the American Medical Association, advises physicians about to purchase an audiometer to get information from the otologists committee on audiometers and hearing aids of the American Medical Association.

Valuable help on selecting hearing aids for those hard of hearing may be obtained by writing the American Society for the Hard of Hearing, 1528 Northwest Thirty-Fifth Street, Washington, D.C., enclosing a stamped, self-addressed envelope.

IMPENDING

"What's the matter, Alf?" asked his friend. "You're looking worried."

"I am. It's nothing but work, work, work, from morning till night," said the other.

"Oh, so you've got a job, then?"

"Yes. I start tomorrow."

Savings AT LOVE'S on SUMMERTIME NEEDS
On Sale Today
SEE THESE SMART DRESSES
Cool, Summery Dresses in attractive short-sleeve styles. Pastel prints in white or colors. Sizes 14 to 46 ..... 3.95
JACKET DRESSES 4.95
Popular long or short-sleeve Jacket Dresses. Floral prints or pastel crepes in sizes 38 to 44
JIGGER COATS 8.95
Regular $14.95 Jigger Coats, smart, youthful styles in popular Summer colors. Well tailored and silk lined.
Clearance of Hats
Final clearance of Hats—good styles and values to $3.95 ..... 1.00
Sheer Blouses
Short-sleeve styles with tailored or frilled jabot fronts. White or popular colors. Reg. $2.98 quality 2.49
Knitted Suits
Two-piece Knitted Suits. All-wool quality in very smart styles and colors. Regular to $10.95 values 6.95
A. K. LOVE Ltd.
LADIES' WEAR
708 VIEW STREET — UP FROM DOUGLAS

See Our Large Selection of
Studio Couches
Priced From
$32.50 to $65.00
$5.00 Down; $5.00 Monthly
Home Furniture Co.
825 FORT STREET E 9921

MONEY-SAVING VALUES EVERY DAY AT
SAFEWAY and PIGGLY WIGGLY
7 Stores to Serve You

FUR SALE
Be wise . . . buy your Fur Coat during Summer. Free storage. Terms. No interest!
FOSTER'S FUR STORE
733 Yates Street Phone E 2514

Finest! Purest! Safest!
VITTUCCI VIRGIN OLIVE OIL
FOR COOKING, MEDICINAL AND NURSERY PURPOSES
Accept No Substitutes!

LADIES' ENGLISH TRAVEL COATS
$29.50 $35.00 $39.50 $45.00
GORDON ELLIS, LTD.
Three Blocks From Empress Hotel on Government Street

Phone: Office, E 3513; After 6, Phone G 5978 Appointment, 9 to 6
HAROLD S. TIMBERLAKE
OPTOMETRIST
647 YATES STREET, VICTORIA, B.C.

We Are Prescription Specialists
Entrust your Prescription to our Graduate Pharmacists and be assured of the purest and freshest of ingredients, compounded with absolute accuracy.
FREE DELIVERY ANYWHERE
OWL DRUG CO., LTD.
W. R. Bland, Manager
Prescription Specialists for Over Fifty Years
Campbell Bldg., Cor. Douglas and Fort Phone G 2111

Garden Seats, Tables, Chairs
Almost Anything Made to Order or Repaired
ESTIMATES ARE FREE
The Red Cross Workshop
584-6 Johnson Street Phone E 3513

No Matter Where Your
SUMMER CAMP!
SHIP BY TRUCK
We Maintain Scheduled Service to All Points on Vancouver Island
WE WILL PICK UP YOUR BAGGAGE AT YOUR HOME AND DELIVER IT TO BEACH OR LAKESIDE
PHONE G8188
ISLAND FREIGHT SERVICE, LTD.
514 CORMORANT STREET

"Tintex Curtain Ecru saved $10 on my curtains!"
INSTEAD of buying new curtains—do as millions of smart women do—buy easy-to-use *Tintex Curtain Ecru!* This marvelous new, special curtain-dye makes faded curtains as color-fresh as when *new*. And what a saving! No muss, no fuss. Perfect results! Use Tintex for your Summer wardrobe, too. Gives you Paris colors—*for only a few cents.* Buy Tintex *today!*
SAMPLES ON REQUEST
48 GLORIOUS COLORS for restoring original colors, or giving *new Paris* colors, to faded fabrics
At all drug stores and notion counters

SIZE—3¼ in. x 4½ in. For a Limited Time Only!
$3 Value for only 75¢ AND TWO TINTEX BOX-TOPS
A HAND-COLORED MINIATURE OF YOURSELF IN A 24-KT. GOLD-PLATED FRAME. Practically a Gift—to encourage you to try TINTEX. Just send *two top flaps* from any TINTEX boxes (*Gray Box, Blue Box, Curtain Ecru, Color Remover or Water Bluing*) and 75¢ IN COIN with *any size* snapshot or negative. Your miniature, and original, will be mailed, postpaid, within 10 days. Send to—TINTEX PREMIUM DEPT., Box 1050, Place d'Armes P.O., Montreal, Que.
Tintex World's Largest Selling TINTS and DYES

Social Activities and Notes of Personal Interest

Social and Personal

Farewell Party

Miss Susie McConnell and Miss Marjorie Forester were co-hostesses at a farewell party which took place at the latter's home, 1304 Fourteenth Avenue West, Vancouver, on Friday evening in honor of Miss Muriel Larson, a popular bride-to-be, whose marriage to Mr. Alexander McDonald (former Member for the Islands Riding) took place yesterday. The reception rooms were decorated with pink and white roses and streamers, the table centred with a bridal cake and lighted with pink and white tapers in silver sconces. Mrs. Marguerite Miller, dressed as a Russian peasant, speaking in quaintly broken English, presented Miss Larson with twin traveling cases on behalf of the guests. Presiding at the urns were Mrs. E. Larson, mother of the guest of honor, and Mrs. J. Howard Forester. Miss Susie McConnell and Miss Marjorie Forester cut the ices. The serviteurs were Misses Catherine Ross, Winnie Wainewright, Helen Mitchell and Hazel Shankiin. The evening was spent in music and games, contest winners being Miss Beatrice Larson and Miss Margaret Spence. Among the invited guests were Mesdames E. Larson, Mary Barnes, Marguerite Miller and Ivy Billings; Misses Muriel Larson, Beatrice Larson, Margaret Spence, of Ottawa, Muriel Ramsay, Florence Achurch, Dora Bailey, Ruth Bergquist, Connie Binmore, Jessie Brand Edith Butterworth, Margaret Carter, Jean Cates, Gwen Colvin, Ann Davidson, Helen Dickie, Ethel Ellis, Peggy Farmer, Belle Grant, Elsie Green, Betty Hallett, Jessie Hardie, Elizabeth Harris, Ethel Heritage, Helen Liddell, Madge MacDonald, Mae McConaghy, Susie McConnell, Doris McKay, Ruth Mathers, Margaret Mathieson, Helen Mitchell, Dorothea Murray, Cecily Niese, Muriel Potts, Georgie Pugsley, Catherine Ross, Betty Shakespeare, Hazel Shanklin, Irene Stoddart, Agnes Stuart, Alice Ullock, Winnie Wainewright, Dorothy Willson and Mary Wynne.

• • •

Had Shower

Honoring Miss Isabel Alexander, who is to become the bride of Mr. H. N. Dutcher, Vancouver, next month, a delightful miscellaneous shower arranged by Miss Bona Macmurchie was given on Tuesday evening. Members of the old "Harmony Basketball Team" surprised Miss Alexander at her home on Queens Avenue, and as the girls filed past, every one presented the bride-to-be with a pretty gift. Sweet peas in pastel shades formed the attractive decorations in the reception rooms. A jolly and interesting evening was spent recalling school-day highlights and incidents. A sit-down supper was later served from a table prettily appointed and having a centrepiece of mauve and pink sweet peas in a silver vase, lighted by tall tapers in silver holders. Miss Lois Macmurchie presided while Miss Elsie Mathews assisted in serving. Those present were Mrs. Agnes Earle, Mrs. Muriel Howland, Misses Barbara Martin, Elsie Mathews, Mary Purdy, Bessie Armstrong, Lois Macmurchie, Margaret Purdy and Kathleen Caldwell.

• • •

At Empress Hotel

Among the visitors to Victoria who registered at the Empress Hotel yesterday were Miss R. F. Kitson, H. Kitson, London; Mrs. S. Shure, Chicago; Dr. and Mrs. H. D. Thornburg, Sanford, Maine; Miss G. Tully, Miss J. Huguenin, Mr. and Mrs. F. P. Batin, San Francisco; Mr. and Mrs. E. H. Cadle, Indianapolis; Miss Vandine Sanders, San Jose; Miss Nina Zengel, Fresno, Cal.; Mr. and Mrs. J. H. Helm, Kansas City; Mrs. W. James, London, Ont.; Miss M. Waldie, Miss Jean H. Whiteside, Miss Phyllis Poyntz, Toronto; Mr. and Mrs. E. J. Mercil, Oak Park, Ill.; G. G. Rhoades, Mr. and Mrs. J. A. Fanelli, Washington, D.C.; Mrs. George R. Dodson, Spokane; Mr. and Mrs. J. L. Champaigne, Dr. and Mrs. Silver, Boston; Miss Myrtle Wood, Miss Pauline Winkler, Denver, and Dr. and Mrs. Arthur Hunter, Montclair, N.J.

• • •

Linen Shower

In honor of Miss Laura Dale, an August bride-to-be, a surprise linen shower was held on Tuesday evening by Mrs. M. Seed and Mrs. W. A. Dempsey. A bouquet of sweet peas was presented to the guest of honor. Miss Dale will leave Victoria on July 29 for Keno Hill, Yukon, where her marriage will take place to Mr. Charles Rosenburg. Those present at the shower were Mrs. W. Dale, mother of the bride-to-be, Mrs. Bennett (Vancouver), Mrs. M. Seed, Mrs. W. A. Dempsey, Mrs. E. Snyder, Mrs. F. Stevens, Mrs. H. L. Hopkins, Mrs. J. Edison and Misses Laura Dale, Eileen Snyder, Laura Seed, Joy and Hazel Dempsey, Kathleen and Joyce Hopkins, Kathleen and Eleanor Wells.

• • •

Bon Voyage Party

Mrs. J. C. Williams, who will leave shortly to visit her father in Wales, was the guest of honor at a shower held recently at the home of Mr. and Mrs. W. Davies, Tolmie Avenue. The buffet supper table was decorated with a handsome cake representing Canada and Wales. Those present were Mr. and Mrs. Levis, Miss Eileen Levis, Mrs. Harvey, Mr. and Mrs. E. L. Rix, Mr. and Mrs. A. Paull, Mr. and Mrs. W. Davies, Mrs. T. Raper, Miss Edna Raper, Mrs. C. F. Dawson, Miss Barbara Dawson, Miss Jean Dawson, Mrs. J. C. Williams, Mrs. W. G. Hill, Miss Evelyn Davies, Mrs. W. Davies, Sr., Miss Josie Barnes, Mr. L. Holling and Mr. George Brinor.

• • •

Celebrate Anniversary

A company of the ladies and young people of Knox Presbyterian Church gathered at the home of Rev. and Mrs. J. Mackie Niven on Tuesday evening as a surprise party, the occasion being the eve of the forty-sixth anniversary of the wedding of the pastor and his wife. A very happy evening was spent in conversation and music, and after refreshments had been served, Mrs. John Dempsey, in behalf of the friends, presented Mr. and Mrs. Niven with a beautiful silver flower bowl. Warm appreciation and thanks for the gift and also for the happiness of the gathering here expressed by both Mr. and Mrs. Niven.

• • •

Leaving on Motor Trip

Mrs. F. Newmarch, Hilda Street, has as her guest Miss E. D. Birchard, Toronto. They have just returned from a trip Up-Island, where they visited Qualicum Beach, Cameron Lake, Nanaimo, Maple Bay and Shawnigan Lake. Mrs. Newmarch and Miss Birchard will leave tomorrow for Vancouver, from where they will motor to Seattle and visit Mount Rainier before traveling to Penticton via Wenatchee. Miss Birchard will leave from Kelowna on her return journey to the East.

• • •

Marriage Announced

Mrs. Emerson Franklin Cody, 940 Fairfield Road, announces the marriage of her daughter, Marian Leta, to Mr. Reginald Walter Higgs, third son of Mr. Frederick John Higgs, Frog Hall Farm, Oldham, Hadleigh, Suffolk, England. Rev. Canon Chadwick performed the ceremony, which took place at St. John's Church at high noon, on Friday, July 15. Mr. and Mrs. Higgs left on the afternoon boat for an unannounced destination.

• • •

Birthday Party

A delightful party was held at the home of Mr. and Mrs. Maurice Wilkinson, Heywood Avenue, the occasion being the seventh birthday of their daughter, Faith. After supper, games were enjoyed, the treasure hunt being won by June Atkinson and Josie Brotherson. The invited guests were June and Audrey Atkinson, Josie Brotherson, Elizabeth Hardy, Florence and Helen Dunnell, Maureen Baxter, Phyllis Martin, Betty and Johnny Wilkinson.

• • •

Leaves for Astoria

Miss Dorothy Watson, R.N., daughter of Mr. and Mrs. James L. Watson, 1240 Oscar Street, recently completed a six-week post-graduate course at Cook County Hospital, Chicago. After visiting her brother in Washington, D.C., she arrived in Victoria for a brief visit with her parents, and has now left to take a position in the Columbia Hospital at Astoria, Oregon.

• • •

Have Returned Home

Miss Alison Craig, Miss Irene Palmer and Mr. Allan Craig, Jr., have returned home from an interesting motor trip which took them to Spokane, over the Windermere Highway to Banff and the Stampede in Calgary. On their return through the United States, the party visited Glacier National Park.

• • •

On Vacation Trip

Miss Gwen Watkins, Rockland Avenue, and Miss Hazel McLennan, Seattle, left yesterday on a ten-day vacation trip which will take them to Prince Rupert, Jasper Park, Alberta, and return by way of Vancouver. Miss Watkins and Miss McLennan left the city on Sunday.

• • •

Has Returned

Mrs. T. W. Paterson, the Uplands, has returned from a fortnight's motor trip with Mr. and Mrs. A. McD. Paterson, Ladner, to Eastern Washington, where they viewed the Grand Coulee Dam, and into Alberta to attend the exhibition and stampede in Calgary.

• • •

Return South

Mr. and Mrs. H. S. Edwards, who have been visiting their niece, Miss Josephine Rithet, Transit Road, for the last week, left yesterday afternoon for their home in Santa Paula, Cal. Their son, Mr. Charles Edwards, will remain in Victoria for about ten days longer.

• • •

Back From London

Dr. Douglas E. Alcorn has returned home to Derreen Place, Rockland Avenue, after an absence of two years, during which time he has been on the staff of a London hospital, and has traveled extensively on the Continent.

• • •

Visiting Consul

The former American Consul-General at Vienna and Mrs. E. A. Harris are stopping with Mr. and Mrs. Reed Paige Clark, having come over from Vancouver to attend the garden party at Government House.

• • •

Trip to Prince Rupert

Miss Betty Thorn and Miss Molly Scott left yesterday for Vancouver, where they will board the Ss. Princess Adelaide to take a holiday cruise up the West Coast to Prince Rupert.

• • •

At Priestman's Resort

Mrs. Tyrrell Godman, with her guests from England, Miss Beamish and Miss Powell Edwards, have been spending a holiday at Priestman's Resort, Nanoose Bay, V.I.

• • •

Here From Vancouver

Miss Sheila Russell, who was one of the Vancouver guests at the Government House garden party yesterday, is staying for a few days with Dr. and Mrs. P. A. C. Cousland, Wollaston Street, Esquimalt.

• • •

Return From Departure Bay

Mrs. S. A. Murray and her granddaughter have returned to their home on Tillicum Road, after spending the past two weeks at Departure Bay.

• • •

Returns to Saltspring

Mrs. F. C. Turner, Ganges, returned home on Wednesday after a few days spent in Victoria as the guest of Dr. E. M. Sutherland at the Angela.

• • •

Leave for Up-Island

Mrs. J. McArthur and Miss B. McArthur, Nanaimo, and Mr. R. McArthur, North Vancouver, have left for Up-Island after visiting Mr. and Mrs. Arthur Mawer, Tillicum Road.

• • •

Going to Qualicum

Mr. and Mrs. J. F. Malkin, who were over from Vancouver to attend the Government House garden party yesterday, are leaving today for Qualicum Beach.

• • •

At Empress Hotel

Mr. and Mrs. Harry Briggs came over from Vancouver yesterday to attend the Government House garden party, and are staying at the Empress Hotel.

• • •

Returns Home

Mrs. E. H. M. Foot has returned to her home in Uplands after visiting relatives in Ottawa, Toronto and Belleville, Ont.

• • •

At Ganges

Miss Barbara Miller, Victoria, is spending a week with her relatives, Mr. A. J. Eaton and Miss Edna Morris, at Ganges.

• • •

Entertain Friends

Captain and Mrs. Matheson, Mount Tolmie, entertained a few friends yesterday after the garden party at Government House.

• • •

From Alert Bay

Mrs. Murray Todd and her son, Pat, have arrived from Alert Bay to visit Mrs. Todd's sister, Miss Edith Franks, Burdett Apartments.

• • •

Visiting Parents Here

Mrs. H. C. Grizzelle, Nelson, is in Victoria visiting her parents, Mr. and Mrs. H. Amas, 469 Monterey Avenue.

• • •

From Saskatchewan

Miss Mona Phelps, Semans, Saskatchewan, is spending a holiday at Albert Head as the guest of Miss Marian McCulloch.

• • •

Luncheon Hostess

Mrs. J. D. Hunter was hostess at a luncheon party yesterday in her home on Linden Avenue.

• • •

Here From Winnipeg

Mr. Harry Smith has arrived from Winnipeg and is visiting his aunts, Misses Gait, St. Charles Street.

Royalties at Tennis Party

Helen Wills Moody, who made a remarkable comeback by capturing the All-England women's singles title this Summer, is seen above with the former Queen of Spain, as they attended Lady Crosfield's lawn tennis party in London.

ASK IMPORT OF NEGOTIATIONS

Continued From Page 1

now in Paris, relay them to the French Foreign Office.

Wiedemann was reported to have said Hitler would be pleased to settle the Czechoslovak - Sudeten question peacefully and would like to improve British-German relations, which currently are "fundamentally sound but not quite satisfactory."

Lord Halifax, it was said, suggested that Germany could show co-operation by joining in solving the Jewish refugee problem, but Wiedemann remained silent.

Germany has "categorically denied" a British newspaper report she has "strategic aims" in Spain directed against France and Great Britain, Prime Minister Chamberlain told the House of Commons today.

Mr. Chamberlain disclosed that Herbert von Dirksen, the German Ambassador, had called at the Foreign Office to deny the alleged motives.

MOOSE GATHERING

TACOMA, Wash., July 20 (AP).—The vanguard of some 3,000 delegates expected for the twenty-third annual Northwestern Moose Association convention began arriving in Tacoma tonight. Delegates were expected from British Columbia, Oregon, Montana, Alaska, Idaho, Hawaii and Washington for the three-day session, opening Thursday.

UNDER CHARGE OF NATIONAL GUARDS

Troops Called to End Street Riot In Iowa Town—Many Persons Are Injured

NEWTON, Iowa, July 20 (AP).—This community of 12,000 persons operated under command of Iowa National Guard officers tonight after early morning street fighting around the Maytag washing machine factory sent one person to a hospital and a score home with cuts and bruises.

The street riot, in which nearly 500 persons participated, broke out like a flash and ended just as suddenly when National Guardsmen appeared on the scene.

It lasted only twenty minutes, but during that time there were twenty different fights, one man suffered a slight concussion of the skull, a policeman was knocked down and kicked, a constable lost his gun, several persons received cuts and bruises that required treatment at doctors' offices, and many received tears on their clothes.

Ten Killed by Explosion on P.W.A. Project

BALTIMORE, July 20 (AP).—Immediate investigation of a dynamite blast that killed ten men and injured six others working deep inside a new water tunnel—part of a $5,300,000 PWA project—was ordered tonight by Mayor Howard W. Jackson.

Fourteen workmen were tamping down a charge of 450 pounds of dynamite when the deonation mushroomed out of the solid rock, blasting men and rocks to bits. Seven were killed outright; three others died in hospitals. All were negroes.

BRITISH PLANE OVER ATLANTIC

Continued From Page 1

a.m., P.S.T.). The Maia returned to the base.

READY AT MONTREAL

MONTREAL, July 20 (CP).—Service crews waited on the banks of the St. Lawrence River at Boucherville, ten miles east of here, tonight for the arrival of the pick-a-back plane Mercury from Foynes, Ireland. The long-range monoplane which took off from the back of the mother plane Maia late today is expected here around 8 a.m. (4 a.m., P.S.T.) tomorrow.

A landing place on the broad St. Lawrence has been marked off with special buoys, and Imperial Airways officers, sent ahead by boat as an advance guard, are ready to refuel and service the seaplane so that it can continue its trip to New York.

An alternative landing place has been designated at Quebec should bad weather or lack of fuel force Pilot Don Bennett to set the Mercury down short of its goal.

EXPECT NONSTOP

Officers here expected the plane to make the hop from Foynes to Montreal nonstop, but indicated if Bennett and Wireless Officer Coster experienced head winds over the Atlantic and used too much fuel they might alight at Botwood, Nfld., for gasoline and oil.

When Mercury reaches her Boucherville base, Arthur Laing, Canadian customs collector, will clear that part of the 1,000-pound cargo destined for Montreal. Included will be copies of British newspapers and news photographs of the arrival of the King and Queen in Paris.

Stornoway Makes Its First Freeman

STORNOWAY, Scotland, July 20 (CP).—Thomas B. Macaulay, of Montreal, today received the freedom of Stornoway, on the Isle of Lewis, in recognition of his gifts to the town and his benefactions of his ancestral island.

It was the first time the town has granted its freedom to anyone, although it was made a burgh of Barony as far back as 1607. Mr. Macaulay is retired president of the Sun Life Assurance Company of Canada.

HON. DR. MOTHERWELL REPORTED RETIRING

MELVILLE, Sask., July 20 (CP).—Hon. Dr. W. R. Motherwell, M.P., former Federal Minister of Agriculture, indicated to the executive of the Melville Federal Liberal Constituency Association today that, owing to advancing years and increasing deafness, he "chose not to contest" the Federal constituency of Melville at the next Dominion election.

ESTATE IS VALUED

ST. PAUL, July 20 (AP).—The estate of the late Frank B. Kellogg, former United States Secretary of State and Justice of the World Court, was valued at $1,129,679 in an inventory filed in Ramsey County Probate Court today. He died December 31, 1937. Most of the estate is left to his widow.

MAKES OFFER TO MAINTAIN COLLEGE

BRANDON, Man., July 20 (CP).—Offer by the Manitoba Government to contribute $15,000 a year for twenty years to aid in the maintenance of Brandon College was made by Premier John Bracken after the college board of governors had asked for a $35,000 subsidy.

Perfect Swim Suits for Perfect Forms

Right, Peggy Smith Is all in White in Bathing Suit by Gabar in Celanese Rayon and Lastex; Left, Barbara McClees in Blue and White One-Piece Suit of Same Material in Jacquard Pattern.

By LISBETH

THE season's swim suits certainly are designed to enhance the figure, and not only the perfect form, but average figures, even yours and mine. While the girl who looks like a slim young Venus may choose the closely-fitting one-piece, those who have not quite such perfect forms may choose suits that help to conceal their defects, if any, and give them that long, slender line that all women crave.

The all-white suit always is most attractive, and the camera caught at play on Allaire Beach, Spring Lake, N.J., Miss Peggy Smith, who makes a pretty picture in a form-fitting one-piece bathing suit created by Gabar, in gleaming white Celanese rayon and lastex. Peggy was one of the first cabana occupants of the season at Allaire.

USES FOIL FOR EXERCISE

Also at Spring Lake, Barbara McClees keeps in condition at the beach by doing her daily calisthenics with a fencing foil. She is atop a sand dune wearing another of Gabar's latest creations, a blue and white one-piece bathing suit of Celanese rayon and lastex in a novel jacquard pattern.

One-piece suits also come in dressmaker styling. The skirts usually flare, and sometimes they are pleated, to give an appearance and feeling of freedom of movement which is characteristic of the season's sports apparel—both active and passive.

Draped bodices, fitted and molded hiplines, simple, well-cut styles are developed in various materials. Quilted or paneled effects are new looking.

JUST SAY: "CHARGE IT"
3 DAYS SELLING EVENT AT THE PLUME SHOP'S
Bargain Basement
JACKET SUMMERY DRESSES
$3.95
Plume Shop, Ltd.
747 YATES STREET

A CANARY —the Children's JOY!

Children love to take care of a lively little songster. And all a canary needs to keep him healthy, happy and singing merrily, is a clean cage, fresh water and the *complete* diet — just as it comes in each package of Brock's Bird Seed.

With the fresh, plump, CLEAN seeds, laboratory blended in exact proportions, comes the TREAT that rounds out Dick's diet . . . providing him with his YEAST, the proven tonic and conditioner for canaries, as it is for humans.

BROCK'S BIRD SEED and TREAT containing YEAST

GARDEN PARTY
Mary Croft, Esquimalt Chapter, I.O.D.E.
"CLOVELLY," BARNARD ROAD, JULY 21, 3 P.M.
35c Including Tea

To Make Iced Tea
Infuse the tea in the regular way, put ice in the glass or jug, then pour the infused hot tea into the glass, adding lemon juice.

Expert Shoe Repairing, One Grade Only, the Best
Pantorium DYE WORKS
Empire 7155

English Razors
Rolls Razors from 6.95 Up
Darwin Razors from 7.50 Up
Wilkinson Razors from 3.00 Up
VANCOUVER DRUG COMPANY LIMITED
Douglas at Yates — 2 Stores — Douglas at Fort

200 Pounds Ice Free

Enamel Steel Refrigerators
3 SIZES
$25.50 $29.50 $32.50
Terms Arranged
Standard Furniture Co.
737 Yates Street Phone G 1164

SPECIAL
Latest Model
ELECTROLUX
Gas Refrigerator
$189.95
$5 Down — $5 a Month
Including Delivery, Installation and Carrying Charges.
B.C. ELECTRIC
Phone G 7121

THE NEW KITCHENETTE FRIGIDAIRE
With the New Silent Meter Miser. Only 3 Moving Parts.
Sold on Easy Terms of $5 Down and $5 Per Month. Only $119.00
Special for Wednesday and Thursday
38-Piece Bungalow Set Semi-Porcelain in blue, rose Picardy, Wide border of blue flowers on cream background. Set $2.90
McLennan, McFeely & Prior, Limited
1400 Government Street Phone G 1111

FREE
With Any Sawdust Burner Purchased From Us

200 VOTES FOR MISS KAY WHITE
And chance on the guessing contest.
Kitchen and Furnace Burners
COLWOOD WOOD CO. 1224½ FORT ST. G 4044

COACH LINES — TRAVEL BUREAU

LOW-FARE
All-Expense Tours
Including return transportation in air-conditioned super coaches, hotel accommodations, sightseeing tours by land and water. Consult us regarding this new, low-cost way of spending your vacation.

13-DAY SOUTHERN CALIFORNIA TOUR
Visiting and sightseeing at Salt Lake City, Boulder Dam, San Diego, Tia Juana, Los Angeles, San Francisco, Redwoods.
$80.30 Per Person From Victoria

10-DAY TOUR OF SALT LAKE AND SAN FRANCISCO
Circle tour to Salt Lake City, Reno, San Francisco, Redwoods, Oregon Coast.
$55.90 Per Person From Victoria

Other low-cost all-expense tours to points in the South and East and on Vancouver Island. For details of these tours, or bus transportation to anywhere, call or write the "Coach Lines" Travel Bureau.

Vancouver Island Coach Lines Ltd.
E 1177 - Depot: Broughton Street at Broad - E 1178

WOW!
WHAT A GRAND SHOW! 4 WEEKS IN SEATTLE!
STARTS TODAY! (THURSDAY) FOR 3 DAYS

For All Who Enjoy Laughable, Lovable Comedy!

★ LOVE LAUGHS AT RICHES AS THESE MODERN LOVERS ROMP ACROSS THE CAPITOL SCREEN IN THE YEAR'S GAYEST PICTURE!

KATHARINE HEPBURN
CARY GRANT
in
HOLIDAY
WITH
EDWARD EVERETT HORTON
BINNIE BARNES—LEW AYRES
DORIS NOLAN—HENRY KOLKER
At 12:03, 2:21, 4:40, 7:07 and 9:33
They Chuck a Honey of a Bombshell Into the "Stuffed Shirt Parade"

EXTRA!
Crime Doesn't Pay Featurette
"A Criminal Is Born"
Pete Smith's Novelty:
"ANAESTHESIA"
LATEST WORLD NEWS

CAPITOL
20¢ DAILY, 12-1
Children 10¢ All Day (Except Sat. and Holidays)

At the Playhouses

AMUSEMENTS

On the Screen

Atlas—"College Swing," starring Burns and Allen.

Capitol—Katharine Hepburn in "Holiday."

Columbia—"The Singing Outlaw," starring Bob Baker.

Dominion—Kay Francis in "My Bill."

Oak Bay—"Trans-Atlantic Merry-Go-Round," starring Jack Benny.

Plaza—James Ellison in "Annapolis Salute."

ACADEMY LIFE IS TOLD IN FEATURE

"Annapolis Salute" at the Plaza Tells of Rivalry Between Two Midshipmen

The romance and responsibility of a midshipman's life at the U.S. Naval Academy make the keynote of "Annapolis Salute," RKO Radio's new action offering, which will open today at the Plaza Theatre, with James Ellison and Marsha Hunt in the romantic leads and Harry Carey and Van Heflin sharing dramatic honors.

A rivalry between two midshipmen from vastly different stations in life forms the basic theme of the picture, into which much of the color of the Academy and its traditions has been skilfully woven. Ellison is the son of a veteran chief petty officer, Harry Carey, who was never able to attend the institution himself but who has sacrificed everything to enable his boy to become an "officer and a gentleman."

COLUMBIA BILLS LIVELY PICTURE

"The Singing Outlaw" Has Bob Baker and Joan Barclay Heading Notable Cast

With Bob Baker and Joan Barclay in the featured roles, supported by Fuzzy Knight, Carl Stockdale and a large cast of talented actors and actresses, "The Singing Outlaw," which will open today at the Columbia Theatre, is the idyll of a western cowboy who can ride and shoot, and sing and play.

Interwoven with the dramatic events portrayed in the pursuit of rustlers, and the "cleaning up" of a western range, is a tender love story played by Baker and Miss Barclay, with tall husky Roy Mason as the "menace" in the path of true love.

CAPITOL OFFERS FILM "HOLIDAY"

Broadway Stage Hit Opening To-Day Stars Katharine Hepburn And Cary Grant

The idea that money and the accumulation of money are not the main purposes of life is brilliantly expressed in a delightful comedy-romance which will open today at the Capitol Theatre.

"Holiday," the Columbia production of the Philip Barry Broadway stage hit, is a blessed change from the bright whimsies of modern times.

With Katharine Hepburn and Cary Grant co-starred, the attraction vibrates with life. The film is packed with humor. Its situations are the normal ones of reality, and not the insane jocularities of the recent crop of comedies.

COMEDY DRAMA AT THE OAK BAY

Jack Benny Stars in Mystery-Romance Film, "Trans-Atlantic Merry-Go-Round"

"Trans-Atlantic Merry-Go-Round," Reliance's sparkling comedy-drama with melody, mystery and romance, staged aboard a palatial ocean liner will start today at the Oak Bay Theatre.

A great cast of screen and radio stars, headed by Jack Benny, Nancy Carroll and Gene Raymond is seen in this Harry M. Goetz-Edward Small production. Benny is seen as a genial master of ceremonies, broadcasting from the high seas, while Nancy plays Sally Marsh, the star of his troupe, and Raymond is seen as a young Raffles who falls in love with her.

ATLAS THEATRE College life set to music and packed with comedy furnished by Burns and Allen, Martha Raye, Bob Hope, Edward Everett Horton and a dozen others, forms the background for the Paramount production, "College Swing," which will close today at the Atlas Theatre.

DOMINION THEATRE "My Bill," with Kay Francis, Bonita Granville, Anita Louise, Bobby Jordan and Dickie Moore heading the cast, will show for the last times today at the Dominion Theatre. "My Bill" was adapted from Tom Barry's stage play, "Courage."

PLAZA
STARTS TODAY
ALL FIRST RUN PROGRAMME
Strike up the band!... Here comes a middie in love!

A story of the naval school where Uncle Sam makes men!
ANNAPOLIS SALUTE
with JAMES ELLISON, MARSHA HUNT, HARRY CAREY, VAN HEFLIN
RKO-RADIO PICTURE
THEN 2nd PICTURE

CAPTAIN CALAMITY
with MOVITA of "Mutiny on the Bounty"
with GEORGE HOUSTON, MARIAN NIXON
Vince Barnett - Crane Wilbur
George Lewis - Roy D'Arcy
PLUS
"STRANGER THAN FICTION"
And OSWALD CARTOON
PRICES
12 to 1 10c
1 to 5 15c
5 On 25c

Tomorrow!
FOR 3 DAYS ONLY
It's A Real Fun Frolic
Gay, Sparkling, Romantic . . . Grand Entertainment for All!
LORETTA YOUNG
JOEL McCREA
in
3 BLIND MICE
WITH
STUART ERWIN • BINNIE BARNES
David Niven, Marjorie Weaver

ENDS TODAY!
KAY FRANCIS
In
"MY BILL"
With
DICKIE MOORE
—ALSO—
BENIAMINO GIGLI
In
"FORGET ME NOT"

SAT. MAT. ONLY "The Lone Ranger"
ALSO . A Man of Mystery and a Lady of Secrets . . . A Thrilling Drama of Spies!
"DARK JOURNEY"
WITH
Conrad Veidt • Vivien Leigh
DOMINION
20¢ DAILY, 12-1

TODAY - FRI. - SAT.
SONGS! LAUGHS! MUSIC!
Laurel and Hardy
IN
"Pick a Star"
With
PATSY KELLY
JACK HALEY • MISCHA AUER
—PLUS — THRILLS GALORE—
FIRST VICTORIA SHOWING
Bob BAKER in The Singing Outlaw
A NEW UNIVERSAL PICTURE
SERIAL (Except Saturday Night)
ROBINSON CRUSOE OF CLIPPER ISLAND
INTO THE ENEMIES CAMP
COLUMBIA
10¢ 12:30-2 15¢ 2-7:30

LAST TIMES TODAY
"COLLEGE SWING"
with
GRACIE ALLEN
GEORGE BURNS
Martha Raye, Bob Hope
BETTY GRABLE
JACKIE COOGAN
At 1:07, 3:56, 6:45, 9:34
ATLAS
—ALSO—
They Stop at Nothing!
"Hunted Men"
With LLOYD NOLAN
Here Friday! LAUREL and HARDY In "SWISS MISS"

SHOW STARTS 6:30 P.M.
OAK BAY
ADULTS, 20¢ TILL 7 P.M.
Radio's Grandest Funster — JACK BENNY in
"Transatlantic Merry-Go-Round"
NANCY CARROLL • GENE RAYMOND
Dashing ROBERT DONAT, the Adventurous Star in His Most Daring Role in
"KNIGHT WITHOUT ARMOUR"
Also MARCH OF TIME and DISNEY CARTOON
Saturday Matinee, 2-3, 15¢ • 3-5, 20¢ • 5 On, 25¢

SEATTLE STRIKE ENDS

SEATTLE, July 20 (AP). — Relief clients who started a sit-down strike ten days ago in the county-city building voted to end it today after Kenneth R. Wadleigh, county relief administrator, agreed to meet grievance committees each Wednesday.

NEW ZEALAND HAS BUDGET SURPLUS

Total Estimated for Current Year Is $232,000 With No Increase In Taxation

WELLINGTON, July 20 (CP-Reuters). — A surplus of £58,000 ($232,000) for the current year was estimated in the New Zealand budget presented to Parliament by Finance Minister Walter Nash today.

He estimated revenue at £35,845,000 and expenditure at £35,787,000. No increase in taxation was announced.

The minister said defence measures were being undertaken in keeping with Empire requirements, a vote amounting to £2,730,000 being provided for this purpose.

"I just called to compliment you on your service," said the old lady to the postmaster. "Yesterday I received a telegram all the way from London and when I opened it, the gum on the envelope was still wet."

Summer Complaint

Few people, especially children, escape an attack of summer complaint, but let it go for a day or two only and see how weak and prostrate it will leave you.

The quickest and safest way to get rid of it is to go immediately to your drug or general store and get a bottle of Dr. Fowler's Extract of Wild Strawberry.

This bowel complaint remedy has been on the market for the past 92 years. You do not experiment when you use it. Be sure and get "Dr. Fowler's" and feel safe.

The T. Milburn Co., Ltd., Toronto, Ont.

Hudson's Bay Company.
INCORPORATED 2ND MAY 1670.

SHOP IN COOL COMFORT AT "THE BAY"

So Practical for Year-Round Wear
Genuine "Harris" Tweed Suits and Topcoats
These genuine "Harris" tweeds are expertly tailored to our rigid specifications from homespun which is handwoven by the crofters of Harris and Lewis in their own cottages . . . all brand-new stock . . . and there are models for every type and figure. Sizes 36 to 46. Look for the label "Guaranteed of Highest Quality" in every garment.
SUITS $25.00
TOPCOATS $24.50

MEN'S ENGLISH SOCKS
Imported fancy or plain cashmere socks by I. & R. Morley. Your choice of a wide range of patterns and colors. Sizes 10 to 12. Pair 75c

MEN'S WOOL MUFFLERS
From Scotland come these fine, all-wool mufflers. Splendid selection of attractive patterns and colors. Full size and finished with fringed ends. Each 1.50
Men's Clothing, Street Floor at THE BAY

A "MUST HAVE" TO EVERY WARDROBE
Tailored Tweed COATS
In Smart Utility Styles
25.00 and 29.50
Whether you travel . . . or stay at home . . . these coats will see you through all sorts of weather. Tailored to perfection in a variety of imported tweeds, fleeces and novelty woollens from the British Isles, including some Harris and Irish weaves. Lined throughout with satin or half lined Tartan woollens. Sizes for misses and women.
Coats, Fashion Floor at THE BAY

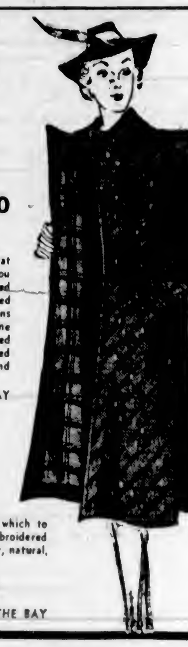

Twin Sweater Sets
IMPORTED FROM BRITAIN
Entirely "different" styles knitted from all-wool yarns in novelty stitch. Many charming styles from which to select, including some with dainty embroidered motif. Attractive shades of rust, navy, natural, green and blue. Sizes 34-40.
4.95 to 6.95
Sweaters, Fashion Floor at THE BAY

Women's Swim Suits
REGULAR $2.95—ONE DAY ONLY
Do you want a new swim suit or an extra one? This is your opportunity for a real saving. All-wool suits in many smart styles, including plain and novelty knits. Sizes from 32 to 40. Many lovely colors. Specially priced 1.94
Beach Shop, Fashion Floor at THE BAY

Gay House Coats
FOR THE YOUNG MISS
Styled like mother's, with zipper or button fastening. Bright prints in attractive colors . . . all tub and sun fast. Wear these on the beach or as robes for cooler mornings.
Regular $1.69 and $1.98. For 1.59
Regular $2.29 and $2.98. For 1.98
Children's Wear, Fashion Floor at THE BAY

ENJOY YOUR FAVORITE RADIO PROGRAMMES WITH A NEW 1938 R.C.A. VICTOR
AUTO RADIO

Model 8-M Only - - - - 34.50
Pay as Low as $5 Cash, Balance Conveniently Arranged!
It's one of the sensations of the year . . . it's powerful . . . compact . . . a single-unit superheterodyne, complete with controls and loud speaker. With one of these you can enjoy your favorite programmes while picnicking, camping or out driving . . . it can be installed in any make of car. See and hear it . . . have music and entertainment wherever you go!
Major Appliances, Third Floor at THE BAY

Here's Tops in Value . . .
C.C.M. Cadet Bicycles
27.50
Ladies' sizes 18", 20", 22"
Men's sizes 20 18, 22 20, 24 22
These sturdy bicycles are made up to H B C specifications . . . and are reasonably priced.
● Fitted with Dunlop tires and tubes.
● Tool kit.
● Pump.
● All polished parts are chrome plated.
● After 30 days use you have a complete check-up, free of charge.

TERMS
$5.00 Cash—$5.00 Per Month
Including small carrying charge
Sporting Goods, Third Floor at THE BAY

PURE WOOL KENWOOD RAMCREST BLANKETS
Renowned for their fine wearing quality and warmth. Made from soft, fleecy wool and preshrunk. White with colored borders or all white.
Size 60 x 84. Per pair 8.95
Size 72 x 84. Per pair 10.50

LARGE BEACH TOWELS
Brightly colored . . . easily laundered and very absorbent quality. Size 24 x 47. Each 59c
Staples, Street Floor at THE BAY

Quality Service Groceries
Shop in Our Large Food Department . . . the Coolest Place in Town. Finest Selection of Quality Groceries. No Parcels to Carry . . . Simply Leave Your Order With Us or Telephone E 7111 and Your Groceries Will Be Delivered at Your Home at No Extra Cost. Please Phone Early. Phone Service Open 8 A.M. Daily. These Prices Good for Three Days . . . Today, Friday and Saturday.

FRESH FRUITS AND VEGETABLES
Oranges, medium size, Sunkist, per dozen 20¢; 3 dozen for 57¢
Lemons, Sunkist, per dozen 15¢
Grapefruit, full of juice, 8 for 25¢
Ripe Bananas, 3 lbs. for 25¢
Cantaloupe, each 10¢ and 15¢
Watermelon, 2 lbs. for 9¢
Firm Tomatoes, No. 1 Dessert, 2 lbs. for 19¢
New Potatoes, 8 lbs. for 23¢; 100-lb. sack $2.50
Head Lettuce, 2 for 9¢
Celery, each 10¢ and 15¢
Mushrooms, per lb. 35¢
Yellow Transparent Apples, 4 lbs. for 25¢
Dessert Plums, 2 lbs. for 23¢
Watercress, Parsley, Radish, Avacadoes, Etc.

PROVISIONS
Butter, First Grade, Seal of Quality, per lb. 31¢
3 lbs. for 90¢
Lard, Shamrock, 1-lb. carton 15¢
Domestic Shortening, purely vegetable, 2 lbs. for 29¢
Picnic Shoulders, Smoked, lb. 23¢
Eggs, Grade "A" Large, doz. 39¢
Bacon, Side Sliced, per lb. 42¢

BURNS' DEMONSTRATION OF HORMEL PRODUCTS
Hormel Spiced Ham, 1's, tin 42¢
Hams in tins. Whole or half. Ideal for slicing.
Lunch Tongue, 12-oz. tin 33¢
Hormel Chicken a la King, 10½-oz. tin 36¢

DELICATESSEN
For tasty delicacies to prepare a quick meal, visit our Delicatessen Department. Large selections of ready-cooked delicacies from which you can plan your menu. Tasty salads, cooked meats and fresh meat pies from our own kitchen.
Jellied Veal and Chicken, lb. 45¢
Bologna, per lb. 18¢
Mild Cheese, per lb. 23¢
Pies, Pork, 3 for 25¢; Beef or Veal and Ham, 2 for 15¢
Dutch Loaf, per lb. 28¢
Luncheon Loaf, plain or with cheese, per lb. 28¢
Potato Salad, fresh and tasty, per lb. 15¢
Cottage Cheese, 2 lbs. for 25¢
Ingersoll Cheese, Rideau, plain or pimento, ½-lb. pkt. 17¢
Pimento Loaf, per lb. 35¢

PRESERVING REQUISITES
Kerr Mason Narrow-Mouth Jars, Pints, dozen $1.10; Quarts, dozen $1.25
Economy and Kerr Mason Wide-Mouth Jars, Pints, doz. $1.30; Quarts, dozen $1.45
Improved Gem Jars, Pints, per dozen $1.15; Quarts, dozen $1.30
Kerr Narrow-Mouth Lids, per packet 18¢
Kerr Wide-Mouth Lids, pkt. 25¢
Certo, per bottle 25¢
Rubber Rings, Red or White, per packet 7¢
Memba Seals, save on jar tops (2 dozen to packet) 10¢

Tomato Juice. A great appetizer before any meal. Aylmer Tomato Juice, 10½-oz. tins, 2 for 11¢; 25½-oz. tins 10¢
Aylmer Tomatoes, choice quality, large 2½'s, 2 tins for 23¢
Happy-Vale Pickles, Sweet and Sour Mixed or Mustard, 32-oz. jar 26¢
Heinz Vinegar, Malt or White, 16½-oz. bottle 17¢
Crawford's Pineapple, Sliced, Cubed and Crushed. Special, 3 tins for 25¢
Lynn Valley Peaches, large 2½ tins, for 25¢; 2 tins for 49¢
Royal City Pears, choice quality, large 2½ tins 25¢; 2 tins for 49¢

APRICOTS
SWEET AND JUICY — FINE FLAVOR
BUY NOW! WHILE THEY ARE AT THEIR BEST
No. 2, per crate 79c
Small or Large — Excellent for Jam
No. 1, per crate 1.05

Royal City Sweet White Corn, choice quality, 2's, 2 tins for 21¢
Country Kist Golden Bantam Corn. Rich, creamy, Golden Bantam Corn, 17-oz. tins, 3 for 28¢
RED ARROW BISCUIT SPECIALS
Mapleleaf Sandwich Biscuits, per lb. 21¢
Fresh Fig Bars, per lb. 17¢
Christie's Ritz Biscuits, pkt. 15¢
Bakery Special. Imperial Fruit Cakes, filled with delicious fresh fruit, per lb. 28¢
CANDY SPECIALS
Peppermint Patties, chocolate coated, per lb. 25¢
Butterscotch, per lb. 19¢
English Licorice Allsorts, lb. 19¢
Sugar, B.C. Finest Granulated, 10-lb. sack 65¢; 20-lb. sack $1.25
SUMMER BEVERAGES
Cafade, Lime Rickey and Ginger Ale, quart bottles 20¢ (5¢ refund on bottles)
Montserrat Lime Fruit Juice, pint bottle 45¢
Grantham's Lemonade Crystals, per packet 15¢
Duncan's Ginger Ale, dozen, 57¢ (No charge on bottles)

Beekist Honey. "Pure as the bee made it." 4-lb. tin 53¢
SALAD AND PICNIC SUGGESTIONS
Helmet Corned Beef, 1's, tin 14¢; 2 tins for 27¢
Crawford's Crab Meat, Canadian, ½'s, per tin 23¢
Best Foods Mayonnaise. Rich, smooth, fine-flavored, 8-oz. jar 22¢; 16-oz. jar 40¢
Para Sani Wax Paper, 100-foot roll for 25¢
Hedlund's Assorted Meat Pastes, 3 tins for 25¢
JUNKET SUMMER DESSERTS
So easy to prepare for this warm weather.
Junket Ice Cream Mix, 2 pkts. for 19¢
Junket Powder, assorted, per packet 11¢
Junket Tablets, 2 packets 25¢
Royal Crown Soap Powder, large packet 22¢
Classic Cleanser, carton 6¢
Shell Fly Spray, 16-oz. tin 39¢
Nonsuch Floor Wax, 1's, tin 29¢
Kiwi Shoe Polish, Black, Brown or Tan, 2 tins for 17¢
Fly Catcher Coils, 3 for 5¢
Navy Toilet Tissue, 7 large rolls for 50¢
Lifebuoy Soap. The soap that guards against "B.O." 4 cakes for 29¢
Sunlight Soap, 4 bars for 25¢

NORVAL NOWELL LOSES APPEAL

At a special sitting of the Court of Appeal yesterday morning, judgment was handed down in the appeal of Rex (R) vs. Norval Carl Nowell (A).

The accused appealed from his conviction by a judge and jury at the New Westminster Assize on May 13 last, when he was tried on a charge of breaking and entering a store at Chelitz, near Chilliwack, and stealing certain goods. At the trial the Crown relied upon the evidence of two accomplices and introduced evidence in corroboration thereof. The accused based his appeal on misdirection by the trial judge.

The Court of Appeal found there was misdirection, but, nevertheless, held that if the jury had been properly directed, it must have found the accused guilty, and that, therefore, this was a proper case for the application of Section 1014 (2) of the Criminal Code, and dismissed the appeal.

"I swear to you it was at least eighteen inches long. I've never seen such a fish."

"I believe you!"

Man Injured in Fall

NANAIMO, July 20 (CP).—Robert Burkey, Seattle, was only slightly injured when he fell down a 150-foot rock slide at Princess Louise Arm of Jervis Inlet into forty feet of water yesterday. Borkey was brought to Nanaimo early this morning on the power cruiser Lady Mohr, of Seattle, and transferred by police to the Princess Elaine for the Mainland.

ST. LOUIS TRIMS NEW YORK IN DOUBLE-HEADER

Bill Teskey Hurls Stevedores to 6-0 Softball Triumph

Husky Mound Ace Pitches Shutout Ball Against Macdonalds—"A" Section Play-Off Will Start Tonight—Colwood Wood and Northwestern Club Win Important Games

HOW THEY STAND

"A" Section

	W.	L.	Pct.
Camerons	16	4	.800
V.L.A.	11	8	.579
Burns	10	9	.526
Macdonalds	10	10	.500
Hollywood	9	11	.450
Saanich	4	16	.200

Last night's score:
V.L.A. 6, Macdonalds 0.

With Bill Tesky, their husky mound ace hurling two-hit ball, Victoria Longshoremen blanked Macdonalds, 6-0, in an important "A" section softball fixture last night at Sidney. The victory gave the stevedores a two-game advantage over the third-place Burns' nine, and put an end to the play-off aspirations of Macdonalds.

Lower Island softball officials announced last night that the play-offs will get under way at the Royal Athletic Park this evening at 6:15 o'clock. Longshoremen and Burns, who have played three tie games this season, will see action.

The game between the Victoria Longshoremen and Burns to decide the runners-up to Camerons in the "A" section race will be played at a later date.

TESKY IN FORM

Husky Bill Tesky was in rare form last night, and in addition to only allowing two safeties sent fourteen opposing batters back to the dugout via the strikeout route. Gunn started on the hillock for the losers, going to the showers in the third inning after four longshoremen runners crossed the plate. Byers, Macdonalds' ace hurler, was called to the mound and held the stevedores to one run. Gunn was nicked for six bingles, three more than the winners collected from Byers.

Score: R.
V.L.A. 014 100 000—6
Macdonalds 000 000 000—6

Batteries — Tesky and Dunnett; Gunn, Byers and Lines.

WOODMEN WIN

Playing at Central Park, Colwood Wood took a one-game lead over the Young Liberals in the "B" section play-downs when they chalked up an 11-9 victory. Art Tourand's home run in the ninth inning with two clubmates on the cushions brought the woodmen through to victory.

Score: R.
Young Liberals 002 101 203— 9
Colwood Wood 050 002 004—11

Batteries—Leonard and J. Bellis; Bilsborough and H. Milliken.

CLUBMEN TRIUMPH

Taking a 2-0 lead in the initial frame, Northwestern Club softballers eked out a 5-4 victory over Hollywood Club in a "C" section play-off at Victoria West Park. It was a tight game all of the way, with players of both teams displaying plenty of hustle.

Score: R.
Northwestern Club 201 000 200—5
Hollywood Club 010 200 100—4

Batteries—A. McBride and J. Tillyer; Richards and Cosler.

BROADWAY BREEZE IN RACE VICTORY

EDMONTON, July 20 (CP)—Broadway Breeze, a hot favorite owned by J. Dapper, of Calgary, equaled a track record he set last August 11 to win the Diamond Jubilee Purse, feature event of today's card at the Edmonton Exhibition.

The five-year-old broke on top and stayed there all the way, beating off challenges of Roman Marcus and Prince Pagan. The time for the seven furlongs was 1:28. Prince Pagan closed fast to take second, beating out Roman Marcus by half a length.

Broadway Breeze paid $4.55 to win, $3.05 to place and $2.50 to show.

Before one of the biggest crowds ever to attend the races, War Mark took the first race and Bobby Thomson, the favorite, the third, to return a daily double of $43.40.

Parcy, an outsider, won the last race to pay $29.50 on the nose and combine with Darkest Hour to pay a $56.00 quinella.

BASEBALL'S BIG SIX

By The Associated Press

The three leading batters in each league follow:

	G	AB	R	H	Pct
Averill, Indians	76	275	66	105	378
Lombardi, Reds	65	246	31	90	366
Foxx, Red Sox	77	292	73	106	363
Berger, Reds	50	178	37	63	354
Travis, Senators	79	312	52	109	350
Medwick, Cardinals	74	295	48	102	346

HOME RUNS

American League—Greenberg, Tigers, 28; Foxx, Red Sox, 26; York, Tigers, 22; Dickey, Yankees, 18; Johnson, Athletics, 18.

National League—Goodman, Reds, 24; Ott, Giants, 21; Mize, Cardinals, 11; Lombardi, Reds, 11; Camilli, Dodgers, 11; Leiber, Giants, 11.

RUNS BATTED IN

American League—Foxx, Red Sox, 97; York, Tigers, 74; Dickey, Yankees, 72; Averill, Indians, 66; Keltner, Indians, 64.

National League—Ott, Giants, 73; Goodman, Reds, 64; Medwick, Cardinals, 61; McCormick, Reds, 61; Risso, Pirates, 55.

Local Sport Results At a Glance

SOFTBALL

"A" Section

V.L.A. 6, Macdonalds 0.

"B" Section

Colwood Wood 11, Young Liberals 9.

"C" Section

Northwestern Club 5, Hollywood Club 4.

Women's League

Adverts won from Hollywood Club by default.

BASEBALL

Pitzer & Nex 7, Victoria Club 5.

BOX LACROSSE

Second Division

Conservatives 15, Navy 7.
Victoria Indians 17, Cox's Bakery 8.

LEO HARTNETT CHOSEN BOSS OF THE CUBS

Replaces Charlie Grimm as Manager of Chicago Club For the Season

"GABBY" HARTNETT

CHICAGO, July 20 (AP).—Charles Leo (Gabby) Hartnett was named manager of Chicago Cubs, replacing Charlie Grimm, owner Phil K. Wrigley announced late today. Hartnett will take charge of the club tomorrow.

Wrigley, who indicated last week a change in the field leadership of the Cubs might be made, but "not until I can find a better man than Grimm," made the announcement at a meeting with sports writers.

"Well, we've changed managers," he said simply. "Starting with tomorrow, Hartnett will be in charge."

Wrigley announced that Grimm, manager since mid-season of 1932 when he replaced Rogers Hornsby, had been released outright. He will draw salary, however, on a contract which expires December 31. Wrigley said he had not yet made a new contract arrangement with Hartnett.

"The decision to change was not a sudden one," the Cub owner said. "I have been thinking about it for some time. In fact, I have thought about it so much that I have lost sleep, and have almost lost my appetite.

"Charlie Grimm has done a swell job, but I decided that a change would be best for the organization. Grimm gave us everything he had, but the club has not done as well as we felt it should."

Hartnett, ranked with the greatest catchers of all time and one of the National League's most popular players with athletes and fans alike, was gleeful. Grimm obviously was downcast and said little.

"I am as happy as a kid with a new toy," Hartnett boomed. "I only hope I'm as lucky as a manager as I have been as a ball player."

Grimm spoke only when he posed, smiling, with Hartnett for photographers.

"I'm glad you are taking it this way, Charlie," Hartnett said.

"What the devil," Grimm answered, "there's no other way to take it. That's baseball."

Hartnett, who never has played with any major league club but the Cubs, joined the club in 1922. He became the number one catcher in 1924.

Grimm, a brilliant first-baseman during his playing days, came to the Cubs in 1925 in a trade with Pittsburgh. He was hailed as a "miracle man" when, after he succeeded Hornsby in August, of the 1932 campaign, the Cubs surged on to the National League title, but bowed to New York Yankees in the world series, in four straight games.

The club failed to repeat in 1933 and was outfinished by St. Louis Cardinals in 1934, but bounced back in 1935 for Grimm's second pennant winner. Again, however, they were disappointed in their quest for the world championship, losing to Detroit's Tigers, four victories to two.

COWICHAN TO BE SCENE OF EVENT

Victoria and District Gun Dog Club Trials Will Be Held at Up-Island Centre in August

Two important field trials are carded this year by the Victoria and District Gun Dog Club. The first event will be staged on August 28 and the second on a date in October yet to be arranged.

Cowichan will be the scene of the August 28 trials, when pointers and setters will go after blue grouse. There will be all-age, novice and puppy stakes. T. Dick will be the judge.

The best dog in the all-age event will receive a cup donated by T. Dick, and the Brewer Trophy will go to the Gordon Setter gaining the largest number of points. In addition there will be cash prizes for all winning dogs.

The events will be held under C.K.C. rules. Those wishing further information are asked to communicate with B. Topp Turner, secretary, 649 Admirals Road.

TOO MANY HORSES AT HASTINGS PARK

VANCOUVER, July 20 (CP).—Vancouver racing officials have, of all things, too many horses on hand for the opening of the Hastings Park racing season Saturday. Four hundred already fill the track's stables, but four extra carloads are due from Calgary today. Officials are wondering where the newcomers will be kept.

NOT GUILTY

The inspector was examining the class.

"Who drove the Israelites out of Egypt? You," he said, pointing to a boy in the corner.

"Twasn't me, sir," replied the boy. "I only came back from the country last week."

BELIEVE IT OR NOT . . . . By Ripley

ALL YESTERDAY'S ITEMS SELF-EXPLANATORY

Comfort in Clouds—Test flights of the new Douglas DC-4, about a month ago at Santa Monica, Cal., were more than satisfying to the builders and airline operators. The plane performed better than they had hoped, exceeding even the promises of its engineers. With a top speed of about 250 miles per hour, the DC-4 will accommodate forty-two passengers in daytime, thirty in sleeper service, with a crew of five—all enjoying the luxuries of a modern hostelry. This giant of the clouds cost more than $1,500,000 to develop, built to the order of five leading airline operators of United States, and it is strange to note that it embodies the "tricycle" landing gear—the same as the Wright Brothers' Kitty Hawk, which made its first successful flight thirty-five years ago. The tricycle landing gear is a great safety factor, permitting the ship to fly into a landing and coming to a quick stop with brakes without any danger of nosing over.

Please address all queries to Cartoonist Ripley, c/o King Features, New York City, N.Y.

R. SOMERVILLE MAN TO BEAT IN GOLF MEET

Defending Canadian Champion Big Favorite on His Home Course

TORONTO, July 20 (CP).—Those faint snatches you hear of the 1938 pre-tournament theme song carry familiar lyrics—"Sandy Somerville to Beat." And there is every indication there will be few in the full chorus singing from a different page when Canada's annual golf show for the amateur stars opens at London next week.

What lends more to unanimity of the chorus this year is the fact that C. Ross Somerville, gunning for his seventh Dominion title, will be playing over his home course at the Hunt Club.

If you can discount those six crowns and familiarity with every foot of the fairways and greens, you still have to consider Sandy's play this year. He went to the semi-finals in the British amateur, and on his return finished in front at Fort Erie and Buffalo tournaments. He followed this with a fling at the Ontario open, finishing three strokes behind the leading amateur, Jim Boeckh, of Toronto.

Starting the grind next Tuesday, Somerville will be defending the title he won at Ottawa last year. He failed at Winnipeg in 1936, when Freddie Haas, of New Orleans, carried the title to the United States with a smashing victory over Manitoba's Bobby Reith in the final.

TODD BIG THREAT

The West will have a formidable challenger against Somerville in Jimmy Todd, of Victoria. At Ottawa in 1937 Todd went unperturbed to the semi-finals. There he ran up against Somerville and was eliminated.

Ken Black, a consistent golfer from Vancouver, was one of Montreal's Phil Farley's victims last year.

In the array of provincial champions entered are Pete Kelly, of Charlottetown, the hockey-playing golfer who holds the joint New Brunswick-Prince Edward Island title; Frank Corrigan, new Quebec champion; Dr. George Bigelow, Saskatchewan titleholder; Bobby Proctor, who rules the amateurs in Alberta, and Jimmy Boeckh, Ontario champion.

VICTORIA IN EASY VICTORY

Defeats Five C's in Berger Cup Cricket Series by Seventy-Nine Runs

Victoria Club had no trouble in defeating the Five C's in the Berger Cup series yesterday afternoon in the Wednesday Cricket League. The winners finished 79 runs in front of the churchmen when the game ended. Both teams were short-handed, each fielding ten men.

The C's were out in one hour for the small total of 48 runs. Moore and Gillespie bowled unchanged the latter having the excellent analysis of four wickets for 14 runs. Victoria lost the first two wickets for one run, but then Moore and Gillespie added 95 runs before retiring. The remaining batsmen did little, the total finally reaching 127 runs. The outstanding stars of the match were Moore and Gillespie, without any question of a doubt.

Score follows:

FIVE C'S

Shrimpton, c Holstein, b Moore	9
Nixon, b Moore	4
N. Wilkinson, c sub, b Gillespie	13
Peers, b Moore	4
Petch, b Moore	4
Rhodes, lbw, b Moore	0
McIlvenny, c Oakes, b Gillespie	10
Fletcher, b Gillespie	3
Hinton, not out	0
Hoggarth, b Gillespie	0
Extras	1
Totals	48

VICTORIA

Gillespie, retired	52
Wilkinson, run out	0
Smith, b McIlvenny	0
Moore, retired	43
R. Holstein-Rathlou, b McIlvenny	1
Holmes, c and b Shrimpton	10
Peasland, c Rhodes, b Shrimpton	1
H. Holstein-Rathlou, b McIlvenny	7
Oakes, not out	5
Bennett, b McIlvenny	1
Extras	7
Total	127

Bowling Analysis

Five C's—	O.	W.	R.
Gillespie	8	4	14
Moore	7	5	33
Victoria—	O.	W.	R.
Hoggarth	7	..	29
McIlvenny	8	4	25
Peers	3	..	15
Rhodes	2	..	16
Petch	2	..	20
Shrimpton	5	2	15

North Shore to Play Navy Here Tuesday Evening

THE long-drawn-out football season will officially come to a halt next Tuesday evening at the Royal Athletic Park when the North Shore eleven, British Columbia representatives in the Dominion Challenge Cup series, arrive in the city to clash with the Navy squad, of the Wednesday League, in the semi-final of the Province Cup competition, at 6:15 o'clock with J. C. "Scotty" Dowds as the referee. The North Shore boys just finished off the Calgary Callies in the Western Canada series in the play-downs by scores of 9-2 and 11-1, and therefore will be heavy favorites to trim the sailors at the Caledonia enclosure. The Navy band will be in attendance and will render selections before the game and during the intermission. This match was scheduled here some weeks ago, but the officials called it off until the United got through with the visiting Calgary footballers.

INGLEWOOD RACING

INGLEWOOD, July 20.—Results here today follow:

FIRST RACE—Six furlongs:
Red Chalk (Mauro) $7.80 $3.80 $2.80
Better B. (Yaeger) 4.80 3.40
Bastion (Coucci) 3.60
Time, 1.13 2-5. Also ran: Quality Shot, Ribald, Irven, Eastermik, Sky Dust, Crystal Sheik, Bon Ivy, Royalty Check, Edox.

SECOND RACE—Six furlongs:
Fly Star (Adams) $10.00 $6.20 $5.40
Pondosa (Sena) 5.20 5.00
Acero (Martin) 8.60
Time, 1.13 4-5. Also ran: Jack Be Nimble, Paydust, Sky Emperor, Carlire, Sistina, Drift On, Predeliction, Testa, Kins June.

THIRD RACE—Five and one-half furlongs:
Princess Nane (Gray) $21.40 $12.60 $7.80
Early Dude (Coucci) 6.40 5.20
Como No (McDermott) 8.20
Time, 1:07 3-5. Also ran: Smoky Snyder, Nanak, Crystal Count, Scapose, Red Time, Our Haven, Naperton, Beau Do, Audacious Lady.

FOURTH RACE—Seven furlongs:
Denbish (Coucci) $5.60 $3.80 $2.60
Lt. Greenook (Mauro) 7.40 3.80
Spring Flood (Gray) 3.20
Time, 1.24 4-5. Also ran: Masterpiece, Chance Line, Phlox.

FIFTH RACE—Mile and one-sixteenth:
Bone Black (Fallon) $29.20 $10.40 $4.40
Sweet Betty (Adams) 4.20 3.20
Ethelmont (Malear) 3.20
Time, 1.48 4-5. Also ran: Count Robert, Renege, Sky Shoot.

SIXTH RACE—Six furlongs:
Townsman (Coucci) $10.00 $5.20 $3.60
Our Crest (McLean) 10.00 4.40
Sun Portland (Webster) 3.20
Time, 1.13. Also ran: Cosette, Rock X, Campillo, Wha Hae.

SEVENTH RACE—Seven furlongs:
Patty Cake (Mauro) $9.40 $3.00 $2.40
Brown Jade (Richardson) 3.00 2.40
Woodberry (Coucci) 2.80
Time, 1.24. Also ran: King Saxon, Lavengro, Ariel Cross.

EIGHTH RACE—Mile and one-sixteenth:
Plenty Charm (Thompson) $30.40 $10.00 $6.60
Bright Pam (Gray) 7.20 5.40
Alice Byrd (McLean) 9.80
Time, 1.47 4-5. Also ran: Tug o' War, Miss Ladybus, Easter Parade, Highmost, Cohori Miss, White Collar, Pirueton, Foreglow, Fern D.

OVERNIGHT ENTRIES

FIRST RACE—Five and one-half furlongs:
Bonzida 111
Santa Ines 117
Oolosah 114
Wantage 114
Rey De Agua 120
Homme Rouge 120
Doublefol 111
Hastarch 114
Charins 114
Oscar Otis 114
Glazenwood 114
Iranian 114

SECOND RACE—Six furlongs:
Dandy Vale 111
Rich Daddy 107
Sky Grey 106 106
Rose Crystal 110
Gretna 110
Stario 103
Donald 111
Iron Mountain 116
Lookout Below 115
Lou Machado 111
Short Bread 106
Dashwood 118

THIRD RACE—Six furlongs:
Gay World 116
Guaranty 112
Sky Empress 103
Kai Shen 110
Cathy P. 108
Scenario 110
Largess 106
Mary W 103
Justa Hymn 111
Colonel Zac 113
Boots Girl 108
Rey Crystal 111

FOURTH RACE—Six furlongs:
Kayember 108
Queens Protese 107
Mark Hellinger 107
Count Pan 117
Miss Amie 106
Arisotal 111
Moral Victory 111
Trip On 106
Step By 117

FIFTH RACE—Seven furlongs:
Playmaster 110
Genial Manners 106
Khayyam 113
Quick Cloud 103
Galmica 113
Hi Hun 118
Tall Oak 113
Pat W. 118
Red Powder 113
Little Argo 113
The Lake 106
Never Never 106

SIXTH RACE—Seven furlongs:
Annoyed 104
Distribute [illegible]
Plucky Jack 111
De'ine Bank 110
Dokas 115
Candle Light 116
Orra 110
Auxiliary 104

SEVENTH RACE—Mile and one-eighth:
Uncle Less 114
Danfield 117
Payne 114
Fence Rider 114
Sassafras 112
Crystal Flash 112
Hunterdon 112
Black Toreador 117
Chief Yeoman 117

EIGHTH RACE—Mile and one-sixteenth:
Lady Jacqueline 105
Chartres 113
Paravant 109
Gay Limit 108
Palliation 110
Chatmoss 114
Idle Alone 104
Gallant Eagle 109
Potion 114
Maidun 109
Pentland 103
Oertie 108

First post, 2.15 p.m.
Weather clear; track fast.

LEFT WITHOUT REASON

He: "Don't go. You are leaving me entirely without reason."

She: "I always leave things as I find them."

LOWLY CARDINALS IN TWO VICTORIES OVER BILL TERRY'S SQUAD

Seventh-Place Nine Comes to Life and Trims New York in Both Ends of Twin Bill—Pirates Split Even With Phillies to Retain Lead—Senators Beat Tigers in American League

(By the Associated Press)

Upset 11-0 by the lowly Philadelphia Phillies yesterday, Pittsburgh came back in the second game of a double-header to win at 4-1 and retain their lead over the Giants for first place in the National League standings.

The Phillies ran wild in the fourth inning of the first game after Bob Klinger walked the first batter and threw late twice on attempted sacrifices, to fill the bases.

Before the frame was over Klinger, "Fireman" Mace Brown, ace Pirate relief man, and Sewell had been batted out of the box, the Phils had ten runs, and Gil Brack had equaled a major league record by rapping out two doubles in one inning.

Bucky Jordan, who got three hits in the first contest and two in the second, put the Phils ahead in the third inning of the second game by scoring a run which loomed large with Pete Sivess pitching shutout ball for five innings.

Gus Suhr parked one into the right field stands in the sixth to tie the score. His mates clinched the victory in the next inning by bunching three hits off Sivess and Syl Johnson for two runs and adding another marker in the eighth.

Russ Bauers pitched steadily throughout, yielding but five hits.

CARDS TRIM GIANTS

At St. Louis, the Cardinals became the "gas house" gang again for a day, and knocked the Giants a game and a half out of the league lead by sweeping both ends of a double-header from Bill Terry's outfit. Scores were 7-2 and 7-1.

The combination of southpaw pitching, as turned in by Clyde Shoun and Bob Welland, plus the big bat of Johnny Mize, who clouted three homers in the nightcap, proved too much for Giants. It was the second time this year the Cards had trounced the Terrymen in a twin bill.

Shoun tossed a four-hitter in the first game, while his mates tagged Cliff Melton and Walt Brown for eleven safeties. A five-run rally in the third, sparked by Terry Moore's homer, put the game on ice for the "gas house" gangsters. The New York runs came on homers by Hank Leiber and Bob Seeds.

In the nightcap, Welland fanned ten and was barely in trouble. Mize hit out his first home run in the opening frame with two of his mates on board, and followed that wallop with a four-bagger each in the fourth and eighth, with the sacks empty. Clyde Castleman was the losing pitcher. Mel Ott hit a homer for the Giants.

In the American League at Washington, Washington took its second straight game from Detroit. It won 7-2 behind Wesley Ferrell's tight-in-the-pinches pitching. Al Simmons hit a homer for the Senators.

All other American League games were postponed because of rain.

NATIONAL LEAGUE

First game— R. H. E.
Philadelphia 000 0(10)1 000—11 16 0
Pittsburgh 000 0 0 0 000— 0 6 0

Batteries — Hollingsworth, Sewell and V. Davis, Clark, Klinger Brown, Bowman and Todd.

Second game— R. H. E.
Philadelphia 001 000 000—1 5 1
Pittsburgh 000 001 21x—4 11 0

Batteries—Sivess, Johnson, Mulcahy and V. Davis; Bauers and Berres.

First game— R. H. E.
New York 010 000 001—2 4 2
St. Louis 105 010 00x—7 11 0

Batteries—Melton, W. Brown and Mancuso; Shoun and Owen.

Second game— R. H. E.
New York 000 001 000—1 9 2
St. Louis 300 111 01x—7 11 0

Batteries — Castleman, Lohrman and Mancuso; Welland and Bremer.

AMERICAN LEAGUE

R. H. E.
Detroit 001 001 000—2 9 1
Washington 200 101 30x—7 9 1

Batteries — Poffenberger, Lawson and York; W. Ferrell and R. Ferrell.

POSTPONEMENTS

National, two (Brooklyn-Chicago, double-header, rain), seven games, including two double-headers; American, six (Cleveland-New York, Chicago-Boston, St. Louis-Philadelphia, all double-headers, rain), seven games; International, none, seven games, including three double-headers; Association, none, six games, including two double-headers.

At Cincinnati Max West hit a home run into the right-field bleachers to give Boston Bees a 4-3 victory over the Reds in a flood-light game.

It was the fifth defeat of the season for Johnny (No-Hit) Vander Meer against twelve victories. He allowed the Bees five hits while his teammates collected six.

Cincinnati came back in their half of the ninth to fill the bases, but Dusty Cooke, batting for Billy Myers, hit into a double play to end the game. R. H. E.
Boston 100 000 003—4 5 2
Cincinnati 030 000 000—3 6 1

Batteries — Fette, Erickson and Mueller; Vander Meer and Lombardi.

(By the Associated Press)

COAST LEAGUE

Coupling two misjudged fly balls on the part of San Francisco outfielders with some timely hitting of their own, Sacramento Senators defeated the Seals, 6-5, yesterday.

The Senators went into the lead on a fourth-inning rally which saw three runs roll on three hits and a walk. Right-fielder Brooks Holder let a ball get over his head to help swell the count.

Seattle made it two in a row over the hapless Oaks in a free-hitting slug-fest. The final score was 11-7.

The Rainiers used three pitchers and Oakland four in attempting to stop the batters, who were swinging for the fences. Hal Turpin was coasting with a 9-2 lead in the seventh when he blew, and Serventi was rushed in. Serventi was pie for the Oaks, and "Kewpie" Dick Barnett went to the mount to tame the Acorns. Bob Joyce, league shutout king, retired in the third when Seattle scored six runs.

Portland and Los Angeles each made eleven hits, but the Ducks made 'em when they counted, taking a 6-3 decision from the league leaders.

The veteran Howard Craghead went the route for San Diego as the Padres hammered out an 11-5 win from Hollywood. The Stars pounded Craghead for fourteen hits, but they didn't come with men aboard. The San Diegans scored six in the fifth. R. H. E.
Sacramento 001 301 100—6 15 2
San Francisco 100 102 010—5 10 0

Batteries — Walker and Grube; Gibson, Herrmann and Woodall.

R. H. E.
Los Angeles 100 020 000—3 11 1
Portland 101 110 02x—6 11 2

Batteries — Prim, Leiber and Sueme; Radonits and Cronin.

R. H. E.
San Diego 000 060 212—11 11 1
Hollywood 020 020 010— 5 14 3

Batteries—Craghead and Hogan; Babich, Prendergast and Brenzel.

R. H. E.
Oakland 100 100 320— 7 13 3
Seattle 116 011 02x—11 15 1

Batteries — Joyce, Lindell, Olds, Sheehan and Raimondi; Turpin, Serventi, Barrett and Spindel.

INTERNATIONAL LEAGUE

MONTREAL, July 20 (CP).—Royals ran their International League unbeaten streak to nine tonight by downing Newark Bears, 2-1, in the nightcap of a double-header after they had won the opener, 6-4.

First Game: R. H. E.
Newark 103 000 0—4 10 0
Montreal 302 001 x—6 8 0

Batteries—Stine, Page, Fallon and Holm; Chapman, Duke and Kies.

Second Game: R. H. E.
Newark 100 000 000—1 11 1
Montreal 100 010 00x—2 5 0

Batteries — Donald and Rosar, Holm; Porter and Kies.

First Game: R. H. E.
Baltimore 011 000 0—2 10 0
Toronto 104 001 x—6 10 1

Batteries — Matuzak, Overman, Reninger and Crouse; Berly and Reiber.

Second Game: R. H. E.
Baltimore 000 000 000—1 9 0
Toronto 000 000 06x—6 11 1

Batteries—Whitig, Matuzak, Reninger and Spencer; Caldwell, Mulligan, Brennan and Harshany.

R. H. E.
Jersey City 001 000 200—3 10 1
Buffalo 006 010 01x—8 8 0

Batteries—Baker, Carpenter, Radon and Padden; Kline and Phillips.

R. H. E.
Rochester 000 112 010—5 14 0
Syracuse 000 120 000—3 6 2

Batteries — Bowman, Sherer and Narron; Grabowski, Barrett and Moore.

AMERICAN ASSOCIATION

Indianapolis 11-2, Minneapolis 3-5.
St. Paul 6-6, Louisville 5-8.
Toledo 6, Milwaukee 7 (10 innings).

WESTERN INTERNATIONAL

Yakima 5, Wenatchee 4.
Spokane 10, Bellingham 7.

EASTERN SOCCER FINAL IS CARDED

WINNIPEG, July 20 (CP).—Sam Davidson, secretary of the Dominion Football Association, today announced the Eastern Canada soccer final will be played at Timmins, Ont.

In a wire to Timmins Dome Mines and Toronto Ulster United, the Eastern finalists, Davidson gave the clubs option of beginning their best-of-three-game series either Saturday next or Saturday, July 30.

The Western Canada final at Winnipeg between Winnipeg Weston and Vancouver North Shore United will not begin until early in August.

TOURING BALL CLUB TO PLAY AT ENCLOSURE

Zulu Giants, Baseball's Biggest Attraction, Here Next Week

BASEBALL'S most colorful and highly entertaining show, the African Zulu Giants will make a two-day stand at the Royal Athletic Park, Wednesday and Thursday of next week, for a two-game exhibition series with the Victoria All-Stars.

Smart balltossers, who combine first-class comedy with a good exhibition of the diamond pastime, the touring Cannibals will be making their first appearance at the Caledonia Avenue ball lot. Since leaving their headquarters at Detroit the colored baseballers have visited Colorado, New Mexico, Utah, Idaho, Nevada, California, Oregon, Washington, British Columbia, Alberta and Saskatchewan.

Snappy ball players, all dressed up in grass skirts and with large earrings dangling from their ears, the African Zulu Giants imitate the cannibals of the jungles of Africa. Chief Bolo, who shares the comedy roles with Jungle Prince Rusto, plays centre field, and in 1935 poled out fifty-seven homers. When he gets tired of hitting four base knocks, he takes his turn on the mound.

REAL COMEDIAN

Jungle Prince Rusto plays right field and is considered to be the funniest man in baseball. His antics keep the fans in an uproar for minutes at a stretch.

Covering the initial bag for the Zulu Giants will be the long, loose-jointed Lu Lu, reputed to be one of the best first sackers to tour the West. Jon plays second and along with Pistol Petlee makes one of the best keystone combinations to show on the Coast. Hous, a former sparring mate for Joe Louis, will look after the hot corner.

Dea, a fast ball hurler, does the chores in the left field when not tossing up his rifle ball from the mound.

Knucklop, who pitches from the port side, has a no-hit no-run game to his credit and is reported to have a large variety of offerings. Butrel and Dano complete the visitors' line-up.

Present plans call for the games to be played at 6:15 o'clock.

WENGER ENTERED

PORTLAND, Ore., July 20 (AP).—Trapshooting champions of the Pacific Coast started official practice at the Portland Gun Club today.

Guy Chiesman, Spokane, president of the Pacific International Trapshooters' Association, headed a large delegation from Washington. J. A. Wenger, Victoria, B.C., is also entered.

METCHOSIN, July 20.—The Metchosin softball squad scored an easy 32-12 victory over the Boyd Lumber Company, of Sooke, here recently.

Line-ups follow:

Boyd Lumber — R. Clarke, Ball, Lowe, Boyd, Doheny, Blake, G. Clarke, Ruttan and Closland.

Metchosin — Earl, Houseman, Kennedy, Bell, Clapham, Jennings, Blake, Peers and Lindley.

Benny Lynch Is Ordered to Pay Boxing Officials

LONDON, July 20 (AP).—The British Board of Boxing Control today ordered Benny Lynch to pay £200 ($1,000) and declared his British, European and world flyweight titles vacant because he failed to make the weight limit for his bout with Jackie Jurich, of California, June 29.

Lynch was six and one-half pounds over the flyweight limit for the bout and the B.B.B. immediately took his world flyweight title away. The fight went on, however, with Lynch stopping Jurich, who weighed 110 1-2 to his 118 1-2, in the twelfth round.

ESQUIMALT NET PLAY ADVANCES

Favorites Move Forward in Championship Tourney—Today's Draw

Third-round matches were run off yesterday in the Esquimalt invitation tennis tournament at the Hillcrest Club courts, with favorites gaining straight-set triumphs in the majority of fixtures.

Play will continue for the next ten days, with the finals scheduled for Sunday, July 31.

Results follow:

MEN'S SINGLES

I. Temple won from T. Christie, 6-0, 6-3.

A. Evans won from A. Bigham, 6-3, 6-3.

A. Wright won from J. Anderson, 6-3, 6-0.

A. Evans won from R. Stewart, 6-4, 2-6, 6-2.

MIXED DOUBLES

Mrs. Bayles and Temple won from Miss Boyce and R. Stewart, 6-2, 6-1.

WOMEN'S SINGLES

Mrs. Sudhues won from Miss H. Baillies, 6-3, 7-5.

Miss Lockley won from Miss D. Hicks, 6-2, 6-1.

MEN'S DOUBLES

Jackson and Goldsmith won from Comerford and Ingram, 6-4, 6-3.

R. Wood and Knight won from A. Evans and Harbinson, 6-4, 7-5.

Bird and Humphries won from Bleasdale and Briscoe, 6-2, 6-2.

Butler and Wright won from Guinnas and Fish, 7-5, 2-6, 6-3.

WOMEN'S DOUBLES

Mrs. LeMarquand and Mrs. Matthews won from Mrs. Kensington and Miss Parkinson, 6-1, 6-1.

TODAY'S DRAW

5:15—Miss N. Rice-Jones and Grey vs. Parkinson and Davey; Miss Baillies and Wood vs. Miss Schwarz and McVane; Miss Wells and Stipe vs. Miss D. Lockley and Lockley.

6:00—V. Hicks vs. T. Slingsby; Wood and Knight vs. Butler and Wright; Sceats and Hincks vs. Browne-Cave and Gray.

6:45—Miss Jephson and Hicks vs. Mrs. Sudhues and Evans; Miss Freestone and Miss Sparks vs. Miss Taylor and Miss Hicks; Jackson and Goldsmith vs. Anderson and McConnell.

WE KNOW HER

Guest: "What a pretty name your maid has!"

Hostess: "Oh, that isn't her real name. We just call her 'Dawn,' because she is always breaking."

GASMEN WIN CUP BATTLE

Pitzer & Nex Defeat Victoria Club, 7-5, in Baseball Fixture

RITHET CUP SERIES

	W.	L.	Pct.
Pitzer & Nex	4	1	.800
Victoria Club	2	1	.667
Eagles	1	2	.333
Navy	0	3	.000

Last Night's Score

Pitzer & Nex 7, Victoria Club 5.

Next game, tomorrow, Eagles vs. Victoria Club, Royal Athletic Park, at 6:15 o'clock.

Running their Rithet Cup winning streak to four games, Manager Roy Barnes' Pitzer & Nex baseballers last night defeated the Victoria Club, 7-5, at the Royal Athletic Park, and took over undisputed occupation of the premier berth in the city championship series, two full games ahead of the clubbers.

Gasmen bunched their hits in the first and fourth frames, when they scored all of their runs. They pushed across three markers in the opening stanza and were never headed. Victoria Club knotted the score in the third inning only to have the red-sweatered Pitzer & Nex squad come back with a quartette of markers in the next session. The losers added a pair of tallies in their half of the fourth and scoring for the evening finished right there.

Lonnie Murray, young right-hander, was the boy who turned back the Victoria Club, letting them down with nine scattered bingles. Lloyd Cann, speedball hurler, worked on the hill for the losers and gave up eleven hits. He fanned ten, two more than Murray.

Pitzer & Nex .... 300 400 0—7
Victoria Club .... 012 200 0—5

Batteries: L. Murray and Kinnear; Cann and Given.

Umpires: Newman and Malcolm.

LONGACRES RACING

LONGACRES, July 20.—Results here today follow:

FIRST RACE—Six furlongs:
Electrose (Conner) $4 40 $3 20 $2 60
High Trust (Frasch) 10 00 5.70
Jobioso (Pierson) 3 50
Time, 1:12 2-5. Also ran: Jack Ellsworth, Pads Flight, Sue Grafton, Blind River, Dark Thoughts, Daily Bane, Quartz Light, Rusty Can.

SECOND RACE—Five and one-half furlongs:
Milly Rogan (Josephson) .. $22 20 $6 60 $5 20
Fredericka (Reynolds) 5 20 3 80
Premier Jim (Pardick) 4 50
Time, 1:07 3-5. Also ran: Violatte C., Merry Day, Prince Pie, Smoky Mountain, Gold Ore.

THIRD RACE—Five furlongs:
Easter Ele (Josephson) $7 80 $3 90 $2 80
Maysette (Shultz) 4 10 3 20
Lazy Martha (Morgan) 4.00
Time, 1:00 2-5. Also ran: Tall Wagger, Peter Moon, Verda Play, Smoky Jack, Lucky Baby, Skylika, Lady Mava.

FOURTH RACE—Six furlongs:
Lanell (Merritt) $10 40 $5 60 $4 30
Volar (Frasch) 10.40 7 50
Verda Flower (Groha) 8 20
Time, 1:13 2-5. Also ran: Rack Up, Crown Made, Zoric, Flying Stick, King Preston, Empress Hills, Booter Ford, Fleet Girl, Clacton.

FIFTH RACE—Mile and one-sixteenth:
Low Bridge (Ashcroft) $6 40 $4 20 $3 80
Maple Dream (McClain) 3 90 3 70
Bell of Iron (Ryan) 9 20
Time, 1:47 2-5. Also ran: Toro Blue, La Manaa, Carbar, Hogans Fox, Royal Wave, Ace of Spades, Parley Vous.

SIXTH RACE—Six furlongs:
Suspension (Frasch) $22 50 $6 60 $4 50
Marchline (Neal) 4 20 3 50
New Trial (Steele) 4 00
Time, 1:12 1-5. Also ran: Mah Grant, Full Tilt, Sudra.

SEVENTH RACE—Six furlongs:
Physician (Morgan) $4 60 $3 00 $2 70
Sky Pirate (Merritt) 2 70 2 60
Albino (Ashcroft) 3 40
Time, 1:11 4-5. Also ran: Posilipo, Calaveras, Margie Bell.

EIGHTH RACE—One mile:
Coin (Merritt) $13 00 $7.70 $4 10
Young Agnes (McCune) 15 60 6.80
Lorena J (Boucher) 3 00
Time, 1:39. Also ran: Proposing, Euxine, Shasta Over, Bitter Bark, San Ramon.

OVERNIGHT ENTRIES

FIRST RACE—Five and one-half furlongs:
Step 108
Piraetta 105
Washingtonian 106
Trackmaster 106
Rag Hill 109
Dixber 111
Mad Spasm 113

SECOND RACE—Five and one-half furlongs:
Xentor 106
Pipaluk 113
Trace of Erin 106
Gold Jet 113
Meteo Boy 108
Canyon Conard 109
Kitty Kee 106
Booter Son 109

THIRD RACE—Six furlongs:
Disaster 108
Transfusion 103
Peace River 111
Stone Brook 108
Ironesa 103
Lucky Song 108
Clarify 113
Paniflo 103
Edgar Boy 113
Crystal Speed 108
Ellearezza 105
Blindfold 116

FOURTH RACE—Six furlongs:
Lady Torchilla 106
Trinity Maid 106
Lullaby Lady 106
Lost Gravity 103
Ala Son 106
Pelaxe 106
Busy Body 103
Jimmie Sweet 108
Yogano 106
Rolling Shot 107
La Honda 103
Virginia Bond 103

FIFTH RACE—One mile:
Panipat 117
Woodgain 117
Rex Regent 117
Plum Elected 112
Union Girl 107
Zelady 107
Nahili 117
Proud Goldie 112
Fesai 107
Top Card 117
Curious 110
Dazzling Lady 107

SIXTH RACE—One mile:
Captain Gilbert 117
Dodloo 112
Abe Furst 112
Bill the Kid 117
Earle P. 110
Dunce 112
Drastic Goal 117
Aksala 117
Allotment 112
English Girl 112
Cloud Sergeant 112
Pancratic 117

SEVENTH RACE—One mile:
Gold Spray 110
Chica 105
Mekong 111
Bellea Last 105
Son of Day 106
Shalqt 113

EIGHTH RACE—Mile and one-eighth:
Donday 109
Unkle Tom 111
Gannonnic 109
Irish Peer 109
Crystal Image 116
Showcase 109
Holster 114
Bill Bane 109
Wildglo 114
Pomparagon 114
Kaposia 109
Trickling 106

First post, 2:15 p.m.
Weather clear, track fast.

SCOTT'S SCRAPBOOK - - - - By R. J Scott

PERRY COACHES CANADIAN TEAM

MONTREAL, July 20 (CP).—Canada's Davis Cup team attended a three-hour class period at Mount Royal Tennis Club and, under the tutorship of Fred Perry and E. Henri Laframboise, brushed up the technique they hoped will carry them to victory against Japan, July 28-30.

With Perry coaching on the court and Captain Laframboise pointing out errors from the sidelines, pupils Bob Murray, Laird Watt, Ross Wilson and Doug Cameron absorbed plenty of knowledge.

Murray and Cameron impressed a large gallery in singles matches against Perry.

After playing with Cameron for nearly an hour, Perry teamed with Lewis Duff and battled through three sets against Wilson and Watt. Tomorrow, the latter pair will engage Perry in singles matches, with possibly a doubles match to follow.

Closing Scores In O.C. Cricket

LONDON, July 20 (CP).—Close-of-play scores in British county cricket matches started today follow:

Gloucestershire, 373 for four wickets, vs. Surrey; at Bristol.

Hampshire, 199; Yorkshire, 123 for three; at Bournemouth.

Glamorgan, 271; Kent 134 for no wickets; at Maidstone.

Somerset, 190; Leicestershire, 198 for one; at Leicester.

Essex, 58 and 8 for no wickets; Nottinghamshire, 242; at Worksop.

Northamptonshire, 377, vs. Sussex; at Northampton.

Victoria Star Will Swim Tomorrow

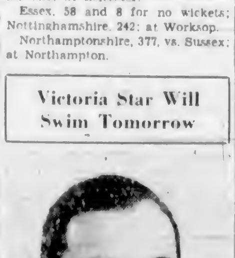

HAZEL SMITH

VICTORIA'S ace free style sprint star who defeated former Empire champion Phyllis Dewar at the last inter-city gala here, will be the Capital City's chief threat in the international aquatic meet tomorrow evening at the Crystal Garden. The gala promises to be one of the best staged here in many a day with Seattle sending over a strong contingent from the Crystal Pool Club. Lynda Adams and George Athens, Mainland divers, will also be on hand. The first event will commence at 8 o'clock.

Island Fanciers Will Stage Show Early Next Month

OFFICIALS of the Vancouver Island Dog Fanciers' Association stated after last night's meeting in The Colonist board room that arrangements had been completed for the show at the Crystal Garden on Saturday, August 6. Alex McCloy, well-known local fancier, will judge all breeds. Many handsome prizes have been donated. The association also announced preliminary plans for the championship show to be held in the Crystal Garden on Saturday, September 11. Officials stated that an enlarged area has been arranged for the spectators to view the show and that W. Forrest, of Calgary, will judge the canines.

BARNARD CUP PLAY STARTS SUNDAY

Play in the Barnard Cup mixed rinks competition will get under way Saturday on the greens of the Victoria Lawn Bowling Club, when first and second round matches will be played. The competition will be completed on Saturday, July 30.

Draw for first and second round matches follows:

FIRST ROUND

1. Major Baxandall (V.) vs. T. Currie (L.H.).
2. R. G. Thrower (B.) vs. A. R. Hooper (V.W.).
3. W. Paterson (V.W.) vs. T. Renfrew (V.).
4. H. Baker (V.W.) vs. G. A. Marconini (V.).
5. P. Ormiston (V.) vs. W. Peden (C.P.).
6. W. Davidson (B.) vs. A. F. Mitchell (L.H.).
7. Major Warder (V.W.) vs. A. Findlay (B.).
8. D. Campbell (V.W.) vs. E. Myers (B.).

Play at 2 p.m.

SECOND ROUND

A. McMcCallum (L.H.) vs. winner of No. 1.

R. Harrison (V.) vs. winner of No. 2.

J. P. Collins (V.) vs. winner of No. 3.

P. J. Harris (C.P.) vs. winner of No. 4.

J. G. Cromack (V.W.) vs. winner of No. 5.

S. Barr (C.P.) vs. winner of No. 6.

F. W. Davey (V.) vs. winner of No. 7.

J. Hetherington (C.P.) vs. winner of No. 8.

Play at 4 p.m.

Refreshments will be served between the first and second rounds. Winners of the second round will continue play on Saturday, July 30, to a conclusion.

Standings

NATIONAL LEAGUE

	W.	L.	Pct.
Pittsburgh	48	29	.623
New York	50	33	.602
Cincinnati	44	35	.557
Chicago	45	36	.556
Boston	34	41	.453
Brooklyn	37	43	.463
St. Louis	33	45	.423
Philadelphia	23	53	.303

AMERICAN LEAGUE

	W.	L.	Pct.
New York	49	28	.636
Cleveland	48	28	.632
Boston	46	31	.597
Washington	44	40	.524
Detroit	38	45	.458
Chicago	33	38	.465
Philadelphia	29	46	.387
St. Louis	23	54	.299

COAST LEAGUE

	W.	L.	Pct.
Los Angeles	66	47	.584
Sacramento	64	49	.566
San Diego	60	52	.536
Seattle	59	53	.527
San Francisco	56	57	.493
Portland	54	58	.482
Hollywood	52	61	.460
Oakland	40	74	.351

SHARE LEAD IN LACROSSE RACE

Victoria Indians and Conservatives Bracketed in Second Division

Victoria Indians and Conservatives are still sharing top berth in the Second Division boxla race, following victories last night. The tribe defeated Cox's Bakery 17-8, at Victoria West Park, and the Conservatives trounced the Navy, 15-7, at the Royal Athletic Park.

Entwhistle and Baker set the pace for the Conservatives, bagging six and five goals, respectively, while Malin and Renton did all the scoring for the sailors. Navy set up a 3-2 lead in the initial stanza, but after the Conservatives took the lead in the next session the bluejackets found it difficult to get goals.

Ditchburn refereed.

Teams and scorers follow:

Conservatives—A. Coleman, Corness, Troughton, Entwhistle (6), Baker (5), McSween, G. Coleman (1), Mylrea, Foster (1), Peebles, Mair (2), Singleton, Hodgkinson and Reid. Total 15.

Navy — Lubin, Buxton, Foster, Smith, Malin (4), Renton (3), Dean, Perdue and Oakley. Total 7.

INDIANS WIN

Trailing by a single goal as they went into the second quarter, Victoria Indians came to life at Victoria West Park and trounced Cox's Bakery, 17-8. Tribesmen had a wide margin in the play in the last two sessions, scoring eleven goals to their opponents' three.

Brynjolfson refereed.

Teams and scorers follow:

Victoria Indians—F. Albany (1), J. Albany (1), A. Albany, Kamal (1), B. Thomas, A. Frank (4), Ab. Frank (4), Joe (3), S. Thomas (1) and R. Thomas (2). Total 17.

Cox's Bakery—Cooley (2), Cooley (1), Cooley (1), Ludbrooke (2), O'Connell (2), Harmston, Hooper, Benson, Jackson and Ball. Total 8.

SILVERWINGS YACHT WINNER

Vancouver Boat Wins Second Day's Race at International Meet

SEATTLE, July 20 (AP).—The Silverwings, skippered by Sid Miller, of Royal Vancouver Yacht Club, won the second day's race today in the International Flattie Yacht Racing Association regatta on Lake Washington.

The Catspaw II, Seattle craft skippered by Dick Griffiths, which won yesterday's opening race, finished second, trading places with the Silverwings.

The flatties compete again tomorrow on Puget Sound.

Others today in the order they finished, and how they finished yesterday:

1, Flat-Ern-Ell-Ell, Roland Parker, Seattle (3); 4, Crest, Doug Sutherland, Vancouver, B.C. (8); 5, Blue Wings, Phil Miller (defending champion), Vancouver, B.C. (4); 6, Whippet, Gregg McDonald, Seattle (7); 7, Fleetwings III, Sunny Vynne, Seattle (6); 8, Gee Whiz, Gordon Hanna, Vancouver, B.C. (5).

ALCOS IN TRIUMPH

"Red" Martin's Alcos softball squad came through with another victory last night in the Commercial League by trimming Abie's Aces by a 15-4 score.

SENTENCED FOR FORGERY

NEW WESTMINSTER, B.C., July 20 (CP).—George Johnson, thirty-six, was sentenced to three years in penitentiary today after he pleaded guilty to a charge of uttering two forged cheques.

KAY STAPLES GAINS FINAL

Duncan Tennis Star to Meet Tacoma Girl for Sectional Honors

SEATTLE, July 20 (AP).—Emory Neale, Portland, won the sectional boys' singles title of the Washington State tennis tournament today, defeating Russ Hawes, Vancouver, 1-6, 6-1, 6-3, 7-5.

Neale reached the final by defeating Clint Knox, Prosser, 6-2, 7-5, in the first round, and Jim Skelton, Vancouver, 6-3, 2-6, 6-3, in the quarter-finals.

Barbara Duncan, Oakland, Cal., seeded No. 1 in the girls' State singles, advanced to the quarter-finals, by defeating Virginia May, Parksville, 6-1, 6-0.

In first round play of the girls' State singles, Judy Fraser, Tacoma, advanced on a default victory over Lucille Igou, Seattle, and Marianna Jones, Seattle, defeated Frances Greene, Seattle, 6-0, 6-0.

First champion to be crowned was Morris Raskov, of Spokane, who won the sectional boys' singles title yesterday, defeating Robert Weaver, of Tacoma, 6-4, 7-5.

REACHES FINAL

Final will be played today in the sectional girls' singles between Kay Staples, Duncan, and Dody La Gasa, Tacoma. Miss Staples won yesterday from Judy Fraser, Tacoma, 6-3, 6-2, and Miss La Gasa defeated Le Velle Kelly, Portland, 6-1, 1-6, 6-3.

In the sectional girls' doubles, Judy Fraser and Dody La Gasa reached the final yesterday, defeating Jean Eckhardt and Hary Michie, Vancouver, 2-6, 6-4, 7-5. The winners will meet the winners of the match between Mary Gordon and Vivian Joseph, Tacoma, and Kay Staples, Duncan, and Le Velle Kelly, Portland.

Today's final in the sectional boys' doubles pits Keaton and Dave Williams, of Seattle, against Dick Cromwell and Robert Weaver.

In the sectional junior doubles, Hawes and Skelton play Neale and Davis in the finals. The Vancouver pair defeated George Livesey and Bill Fowler, of Bellingham, 6-4, 7-5, and the Portlanders downed Stan Smith and Neil Ballard, Seattle, 6-4, 8-10, 6-3.

Cup Competition Set for Lake Hill

The draw for the Whittaker Cup competition to be played at the Lake Hill greens follows:

PRELIMINARY

L. Pollard vs. J. Davies.
G. Theower vs. J. Heatherington.

FIRST ROUND

F. Neal vs. W. Patterson.
W. Gibson vs. M. Baxendall.
J. Crowmack vs. A. McCallum.
T. Currie vs. A. Marconini.
S. Barr vs. W. Carpenter.
J. Richardson vs. W. Peden.
A. F. Mitchell vs. C. Fea.

Preliminary and first rounds must be played by July 30. The second round will be finished by August 18 and the third by August 25. All games will be played on the Lake Hill greens and will consist of twenty-one ends.

TITLE NOT CONCERNED

MONTREAL, July 20 (CP). — The boxing match between Vianny Gauthier and Kid Lamothe at Quebec, Monday night, was not for the Canadian flyweight championship, President Frank Hogan, of the Canadian Boxing Federation, announced today. Lamothe won the decision and it was announced he had thus regained the title he lost to Gauthier a few weeks ago. Hogan said, however, that the previous fight had been sanctioned at a titular battle on condition the winner meet Desse Green, Montreal, within thirty days.

HOSTESS Electric Refrigerator
at $199 and up installed

• Self-Defrosting
• Controlled Humidity (Foods Don't Dry Out)
• Quiet Operation
EASY TERMS
KENT'S, LTD.
641 Yates Street

We Are Sole Agents for
MEN'S ARCH-PRESERVER SHOES
Cathcart's
1208 Douglas Street

W. & J. WILSON
Established 1862
Jaeger Woollens — Burberry Coats
Men's and Boys' Clothes
1217 Government Street PHONE G 5018

Phil Maurice, Host at Chez Maurice Cafe, Montreal, says—

"WORKING late hours—and meeting patrons at close range as I do, my shaves have to be clean and long-lasting! Half-mown whiskers can't get by! That's why I always use Gillette Blades. They remove my tough beard smoothly and comfortably — invigorate my skin and keep it feeling and looking fresh all evening." Everyone can afford the kind of shaves that keep Host Maurice's face looking well-groomed day and night. Blue Gillette Blades are precision-made to fit the Gillette Razor, exactly, and give you stimulating wake-up shaves every time.

5 blades for 25c, 10 for 50c.

Blue Gillette Blades
FOR THE WORLD'S FINEST SHAVES

• Enjoy the Economy of
SILVER FIZZ GIN
LONDON DRY
12 oz. 90c 25 oz. $1.75 40 oz. $2.60
G-5-3
This advertisement is not published or displayed by the Liquor Control Board or by the Government of British Columbia.

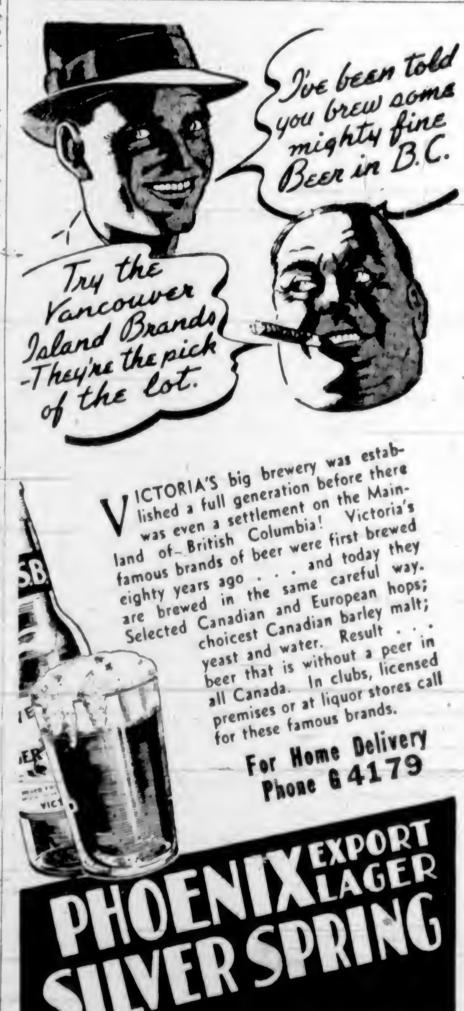

VICTORIA'S big brewery was established a full generation before there was even a settlement on the Mainland of British Columbia! Victoria's famous brands of beer were first brewed eighty years ago . . . and today they are brewed in the same careful way. Selected Canadian and European hops; choicest Canadian barley malt; yeast and water. Result . . . beer that is without a peer in all Canada. In clubs, licensed premises or at liquor stores call for these famous brands.

For Home Delivery
Phone G 4179

PHOENIX EXPORT LAGER
SILVER SPRING

This advertisement is not published or displayed by the Liquor Control Board or by the Government of British Columbia.

FINANCE - COMMERCE - MARKETS

Market Confused In Fast Trading On Wall Street

NEW YORK, July 20 (AP).—Bulls playing for a further rise in stocks were caught off centre today by a sudden fall in movie shares—which were hit by the United States Government's court move to separate the theatre end from film production—but tried to keep the market pointed upward by shifting into public utilities.

The fortunes of speculation swayed confusedly throughout another session of fast trading. At the close gains and losses were about evenly divided, with industrial shares mostly lower and rails and electric power shares mostly higher.

Efforts to carry on yesterday's broad upswing into new high ground for the mid-year bull movement met opposition from the start. A fresh drive toward noon was stalled by the outburst of selling in the amusement group on the news the Government had filed anti-trust proceedings against leading motion picture companies.

The Associated Press composite price of sixty stocks was off .3 of 1 point at 49.9. Transactions totaled 2,509,000 shares, against 2,942,210 in the preceding session.

Rail liens jumped a full point in the bond market today. Industrials and utilities were off. Foreign and low yield groups were unchanged.

Moving picture company obligations dipped following announcement of the Government's anti-monopoly drive in that field, but a rally pared the drop.

In the foreign list, German 7's closed unchanged despite considerable turnover. Japan 6 1-2's were up 1-2 at 72 1-2. Lower Austrian Hydro Electric Power 6 1-2 of 1944, last traded in February 17, at 98 1-2, sold today at 22, down 76 1-2 points.

DOW JONES' AVERAGES

Dow Jones' averages closed today as follows:

Thirty industrials, 141.81, off 1.86.
Twenty rails, 29.60, up 0.47.
Fifteen Utilities, 22.55, up 0.49.
Forty Bonds, closed 89.81, up 29.
Total sales, 2,510,000.

(By H. A. Humber, Ltd.)
(All Fractions in Eighths)

	High	Low	Close
Air Reduction	65 1	64	[illegible]
Allied Chemicals	183	176	180
Allis Chalmers	52 6	51 4	51-6
Allied Stores	11-7	11 3	11 3
Amer. Can	100 2	99 6	100
Amer. Celanese	22-5	21 4	22 3
Amer. For. Power	5 1	4 7	5-1
Amer. I. & T.	8 6	8 4	8 4
Amer. Locomotive	24	22 6	23 2
Amer. P. & L.	6 7	6 2	6 6
Amer. Radiator	17	16 2	16-4
Amer. Rolling Mills	21 6	21-1	21-4
Amer. Smelter	52 3	50 6	50 6
Amer. Tel. & Tel.	142-2	141	141-2
Amer. Tobacco	81 2	80 4	81
Amer. Waterworks	12 7	11 7	12 5
Anaconda Copper	36 4	35 5	35-5
Atchison Railway	40 6	39 2	39 2
Atlantic Refining	27 3	26 7	26-7
B. & O. Railway	10 4	10	10
Baldwin Locomotive	11 2	11	11
Bendix Aviation	18 4	17 5	17 5
Bethlehem Steel	62	60 2	60-2
Boeing	29 5	29	29
Borden	17 2	17	17
Borg Warner	32 5	31 2	31 2
Briggs	30 5	29 2	29 7
Canada Dry	20 1	19 7	19 7
C. P. R.	7 4	7 2	7 2
Caterpillar Trac	56 6	54 4	54 4
Case (J. I.)	98	97	[illegible]
Cerro de Pasco	48	47	47
C. & O. Railway	34 [illegible]	34 1	34 1
Chrysler	72 3	70 3	70 5
Columbia Gas	8 9	8	8 6
Commercial Credit	46 1	44 4	44 4
Commercial Solvent	9 6	9-1	9-1
Commonwealth & So	1 4	1 3	1-3
Congoleum	26 5	26 3	26 5
Con. Edison	30 1	28 6	29 8
Cont. Can	46 3	37	37
Cons. Oil	10 6	10 4	10 4
Cons. Aircraft	16 5	16-3	16 3
Cont. Oil	35 2	34 6	35 2
Crown Zellerbach	14 6	14 2	14 5
Crucible Steel	38 4	37	37 1
Curtiss-Wright	5 7	5 8	5 6
Curtiss Wright "A"	23 4	23 1	23 2
Deere & Co	23 7	22 6	22 6
Douglas Aircraft	53-7	52	52
Dupont	129 4	128	128 6
Eastman Kodak	179	178 4	178 6
El. Auto Lite	27-4	26	26 4
El. Power & Lite	13 5	12 6	13-4
Fairbanks Morse	36 6	35	35 4
Freeport Texas	29 7	29-2	29 7
Gen. Foods	36	35 2	35 7
Gen. Electric	43 4	42 4	42 4
Gen. Motors	42 6	41-1	41-6
Goodyear	27 7	26 2	26 6
Granby Copper	21	20	20
Great Northern	24 6	23 8	24 2
Great West Sugar	28 6	28-4	28-4
Houston Oil	9 5	9 3	9 3
Howe Sound	49 4	49	49 4
Hudson Motors	9	8 6	8 6
Inspiration Copper	16 3	15 6	15-6
Int. Harvester	66 7	65 6	66
Int. Nickel	51 7	50 6	50 6
Ind. Rayon	25 1	25	25
Int. Tel.	10 3	10	10 2
Ill. Central	13 3	12 4	12-6
Johns Manville	95 2	93 4	93 4
Kennecott Copper	42-6	41 4	41 4
Kresge	19 [illegible]	19 3	19-3
Lambert Co	14 1	13 7	13 7
L. & M. Tobacco	101 6	101-2	101 6
Ludlum Steel	20	19 4	19-6
Loew's	55 5	52-1	52 1
Lorillard	20	19 5	20
Mack Truck	27 3	26 7	26 7
Matheson Alkali	29-5		29-5
Mexican Seaboard	26		26
Monsanto Chemical	90 2	90	90
Montgomery Ward	47 4	46-6	47 3
Motor Wheel	13 2		13 2
Nash Kelvinator	10 8	10-2	10-3
Nat. Biscuit	24 1	23 5	23-5
Nat. Dairy	16	15 4	15 4
Nat. Distilleries	24-7	23-6	24-4
Nat. Power & Lite	7-6	7 3	7-6
New York Central	21 2	20 2	20-3
North Am. Co	24 3	22 6	24 2
North Am. Aviation	10-6	10 3	10 3
Northern Pacific	13-3	12-6	13
Ohio Oil	12 6	12 3	12-4
Owens Ill. Glass	70 7	70	70 7
Pacific Gas & Elec	28 1	27 4	28 1
Packard	5 6	5 4	5 4
Paramount Pictures	13	11-2	11 4
Penn Railway	23 1	22 5	22 9
People's Gas	36 4	34 4	36 2
Phillips Pete	44 2	43-2	44
Pullman	35 8	34 4	34 4
Pure Oil	13 4	13	13
Radio	7 4	7 2	7 3
Rem. Rand	15 7	15 6	15 6
Republic Iron Steel	20-3	19 6	19-7
Reynold's Tob	43 2	42-5	43 2
Safeway Stores	20-4	20	20
Schenley	21 4	19 8	21-1
Sears Roebuck	73 7	72 1	73 1
Sharon Steel	17 7	17 3	17-3
Shell Union	18 4	17-6	18
Socony Vacuum	15 7	15-5	15-5
Southern Pacific	20-7	19 6	20
Southern Rly.	14 5	13 7	14
Sperry Corp	25 1	24 7	24-7
Standard Brands	9-7	8 2	8-4
Standard Gas	5	4-4	5
Standard Oil Cal.	34-3	33-7	34-2
Standard Oil N.J.	57 3	56-4	56-6
Stewart Warner	11-1	10 4	10-9
Studebaker	6 6	6 5	6 9
Texas Corp.	49 1	48 4	48 6
Texas Gulf	35	34 4	35
Timken	49 7	49	49
Trans. American	11 3	11-2	11 3
Twent. Cent. Fox	26-3	..	26-3
Underwood Elliot	63		63
Union Carbide	94 3	63-2	93-7
Union Oil Cal.	22	21 7	22
Union Pacific	97	86	66
United Aircraft	29	28 4	28 5
United Airlines	11	10-5	11
United Corp	3 3	3-1	3 3
United Fruit	66	65	65
United Gas & Imp.	11-1	10-5	11
U.S. Cast Iron Pipe	43 6	43	43-3
U.S. Indus. Alcohol	24-2	23-2	23-6
U.S. Realty	6 4	6-1	6-1
U.S. Rubber	43 3	42 4	42 7
U.S. Rubber pfd.	83-4	82-2	82-4
U.S. Smelting	66	65	65
U.S. Steel	62-2	60-4	60-6
Vanadium	20-5	19-5	19-5
Warner Bros.	9	6 9	6 7
West. Air Brake	28 3	27-4	27-4
West. Electric	105-1	102-6	102 7
Western Union	34-2	32-3	33
White Motor	12-7	12 2	12-3
Woolworth	47-7	47 2	47-4
Youngstown S. & T.	40	36 6	38-6
Zenith Radio	22-7	21-4	22

Bond Quotations

(Burns & Wainwright, Ltd.)

PROVINCIAL

	Bid	Asked
Alberta 4%, 1953	52.75	55.00
Alberta 4½%, 1956	53.75	56.00
Alberta 5%, 1955	55.50	56.50
Alberta 5½%, 1947	56.50	59.50
Alberta 6%, 1947	59.00	62.00
British Columbia 4%, 1957	68.25	90.75
British Columbia 4½%, 1953	66.25	97.75
British Columbia 5%, 1956	99.50	101.00
British Columbia 5½%, 1945	101.75	103.25
British Columbia 6%, 1947	103.75	105.25
Manitoba 4%, 1957	83.75	95.25
Manitoba 4½%, 1960	87.00	86.50
Manitoba 5%, 1959	93.50	96.50
Manitoba 5½%, 1956	97.75	99.75
Manitoba 6%, 1947	100.25	101.75
New Brunswick 3½%, 1956	94.25	96.25
New Brunswick 4%, 1947	101.50	103.50
New Brunswick 4½%, 1961	103.50	105.50
New Brunswick 5%, 1960	106.50	110.50
Nova Scotia 3½%, 1956	96.00	99.75
Nova Scotia 3¾%, 1949	101.25	103.25
Nova Scotia 4½%, 1952	109.25	111.25
Nova Scotia 5%, 1960	115.00	117.50
Ontario 3%, 1951	96.75	100.25
Ontario 3½%, 1951	101.00	102.50
Ontario 4½%, 1949	111.75	113.25
Ontario 4½%, 1970	115.50	116.50
Ontario 5%, 1946	116.125	117.625
Prince Ed Island 3%, 1945	99.00	101.00
Quebec 3%, 1951	97.50	96.00
Quebec 3¾%, 1946	100.50	102.00
Quebec 4½%, 1956	109.75	111.75
Saskatchewan 4%, 1954	72.00	75.00
Saskatchewan 4½%, 1951	76.50	62.50
Saskatchewan 5%, 1958	61.50	64.50
Saskatchewan 5½%, 1952	65.50	68.50
Saskatchewan 6%, 1952	89.00	92.00
MUNICIPAL		
Montreal 4½%, 1951	101.50	104.50
Quebec 5%, 1953	104.25	106.25
Toronto 5%, 1953	116.50	
Vancouver 4½%, 1966	84.50	87.50
Winnipeg 4½%, 1960	69.50	82.50

Stocks and Bonds

(A. E. AMES & CO. VICTORIA)

	Bid	Asked
Bell Telephone	162	163
Brazilian T. L. & P.	12⅞	13
B A Oil	21⅝	21½
B C Power "A"	31	31½
Canada Cement	10⅞	11
Canada Cement, Pfd.	95	95½
Canadian Celanese	12¾	13
Canadian Pacific	7⅜	7½
Con Mining & Smelting	61¼	61½
Fanny Farmer	16	16½
Ford "A"	19½	20
Gypsum Lime & Alab	7½	7⅝
Hiram Walker G & W	44¾	45
Hiram Walker G & W, Pfd.	18	19
Imperial Oil	17¼	17½
Imperial Tobacco	15⅝	15¾
International Nickel	51¾	52
International Petroleum	28⅛	28¼
McColl-Frontenac	12¾	13
McColl-Frontenac, Pfd.	100½	101
Montreal Power, Com.	29½	29¾
Shawinigan W & P.	22	22½
Bralorne	9.55	9.65
Dome	30¾	31
Lakeshore	50½	51½
Macassa	4.70	
Noranda	69	70
Pioneer Gold	2.95	3.00
Premier	2.25	2.30
Sherritt-Gordon	1.42	1.44
Sudbury Basin	2.85	2.90
Teck Hughes	4.50	4.60
Ventures	5.60	5.75
Wright-Hargraves	7.50	7.55
Bank of Montreal		219
Royal Bank	181	

New York Curb

(H. A. Humber, Ltd.)

	Bid	Asked
Amer Cyanamide "B"	24	24⅛
Amer Super-Power	0⅞	1
Amer Gas & Electric	30⅜	31
Assoc. Gas & Electric	1	1⅛
Brazilian Traction	13⅛	13⅜
Cities Service	9⅞	10
Electric Bond & Share	10⅛	10¼
Ford of Canada "A"	19⅞	20⅛
Ford of England	4⅛	4¼
Humble Oil	71	71½
Int. Petroleum	25⅞	26
Imperial Oil	17	17⅛
Newmont Mining	73½	75
Pioneer Gold	3	3⅛
Standard Oil of Kentucky	18	18⅛
Amer Aluminum	93½	95
United Gas Co	4⅞	5
United Power & Light "A"	3	3¼
Caribbean Syndicate	1¼	1⅜
Niagara-Hudson Power	8⅝	9
Distillers of England	23⅞	24⅝
Gulf Oil	46	46½
Pantepec Oil	5⅞	6
Can Marconi	1½	1⅝
Fisk Rubber	7½	7⅞
Creole Petroleum	23	23⅛
Cord Corpn	2⅞	2⅞
Lakeshore Mines	50⅛	50⅝
Hecla	9⅝	9⅞
Wright-Hargraves	7	7⅛
Segal Lock	0⅞	0⅞
Premier Gold	2⅛	2¼
Louisiana Land Exploration	8⅞	9
Lockheed	14⅛	14⅜
United Aircraft Warrants	12⅛	12⅞
Catalin Corpn.	3⅞	3⅞
Jacobs Co	5⅞	5⅞

Corporation Bonds

(Burns & Wainwright, Ltd.)

PUBLIC UTILITIES

	Bid	Asked
B C Telephone 6%, Pfd.	108.00	110.00
B C Electric 6%, Pfd.	108.25	110.25
C P R 3½%, 1951	88.00	90.00
C N P 5%, 1953	104.50	106.25
Calgary Power 5%, 1960	96.00	99.75
Gatineau Power 5%, 1956	103.50	105.00
Montreal Power 3½%, 1973	96.50	98.50
Shawinigan 4%, 1961	100.50	102.25
Western Power 5%, 1949	106.50	----
INDUSTRIALS		
Canada S S 5%, 1957	84.50	86.00
Canada Cement 4½%, 1951	103.00	
Famous Players 4½%, 1951	87.50	89.25
McColl Frontenac 6%, 1949	104.50	106.00
Massey-Harris 5%, 1947	99.00	100.75
Simpson's Ltd 4½%, 1951	97.75	99.50
GRAIN ISSUES		
Alberta Pacific 6%, 1946	85.50	86.50
Federal Grain 6%, 1949	93.00	96.00
Reliance Grain 4½%, 1952	93.50	96.50
United Grain 5%, 1948	94.50	97.50
Western Grain 6%, 1949	49.50	53.50

We read of a certain kind of slug that can go without food for two weeks. Our garden is entirely free from slugs of that kind.

HEAVY HAULING
WE SPECIALIZE IN HANDLING BOATS, MACHINERY, SAFES, ETC.
ESTD 1890 HEANEY'S CALL G1194

FOREIGN EXCHANGE

NEW YORK, July 20 (AP).—Quotations in cents.

Canada—Montreal in New York, 99.68¾; New York in Montreal, 100.31¼.

Belgium—16.81.
Czechoslovakia—3.46¾.
Denmark—21.97.
Finland—2.19.
France—2.79¼.
Hungary—19.85.
Italy—5.26¼.
Yugoslavia—2.34.
Netherlands—54.96.
Norway—24.73.
Poland—18.97.
Portugal—4.47¼.
Rumania—.75.
Sweden—25.37.
Switzerland—22.80.
Argentina—32.90.
Brazil—Free 5.90.
Mexico City—20.00.
Japan—28.71.
Hongkong—30.76.
Shanghai—19.88.

STERLING EXCHANGE

NEW YORK, July 20 (AP).—Quotations in dollars: 4.92⅛; sixty-day bills 4.91⅝.

(Rates in spot cables, unless otherwise indicated.)

PAPER SHARES IN CONTINUED RISE

MONTREAL, July 20 (CP).—Heavy buying in papers swept the stock market list to fourteen new highs today.

St. Lawrence Paper preferred ran up 5 points to a new 1938 peak of 56. Also reaching new levels were Price preferred, up 1 1-2 to 53, the common up a point to 20 and St. Lawrence Corporation preferred up nearly a point to 18 3-8. Majority sold off slightly at the close.

Metals drifted fractions to a couple of points lower and constructions also were easy, Dominion Bridge, Cement and Gypsum clipping substantial amounts from yesterday's advances.

Gains and losses among the other issues balanced out fairly well, interest centring on Dominion Steel & Coal "B" and General Steel Wares, the latter rising to a new top price of 9 1-8 on a quarter point rise.

(H. A. Humber, Ltd.)

	Close
Associated Breweries	16
Bathurst P.P.	10⅛
Bawlf Grain	2⅝
Bawlf Grain, pfd.	29
Bell Telephone	162¼
Brazilian Traction	13⅛
B.C. Power	31⅛
Bruck Silk	
Canada Cement	11
Canada Cement, pfd.	95
Canada Northern Power	18
Canada Steamships	4⅛
Canada Steamships, pfd.	15⅛
Canada Bronze	40
Canada Car Foundry	16½
Canada Car Foundry, pfd.	29
Canadian Celanese	[illegible]
Canadian Celanese, pfd	62
Canadian Industrial Alcohol "A"	4⅛
Canadian Industrial Alcohol "B"	3
Canadian Pacific Railway	7⅝
Cockshutt Plow	12⅛
Consolidated Smelters	61
Seagrams	16
Dominion Bridge	36½
Dominion Coal, pfd.	18½
Dominion Coal "B"	15⅝
Dominion Glass	100
Dryden Paper	6⅛
Electrolux	16
General Steelwares	9⅛
General Steelwares, pfd.	77⅛
Gatineau Power	11⅛
Gatineau Power, pfd	83⅛
Gatineau Power, rights	4⅛
Canada Gypsum	7⅛
Hamilton Bridge	9
Hudson Bay M.S.	30⅛
Hollinger	14⅛
Howard Smith	17⅛
Howard Smith, pfd.	95
Imperial Oil	17⅛
Imperial Tobacco	15⅛
International Nickel	51⅛
International Petroleum	28⅛
International Power	5
Lake of the Woods Milling	16⅛
McColl-Frontenac	12⅛
Montreal Power	29⅛
National Breweries	41½
National Steel Car	55
Noranda	68⅛
Ogilvies	30
Ogilvies, pfd	155
Penmans pfd	123
Power Corporation	13⅛
Price Bros	19
Price Bros. pfd	53
St. Lawrence Corporation	6⅛
St. Lawrence Corporation "A" pfd	18
St. Lawrence Paper, pfd	55
Sherwin-Williams	15
Steel of Canada	70
Steel of Canada, pfd.	67
Tucketts pfd	160
Winnipeg Electric	2⅞
Curb	
Abitibi	4
Abitibi, pfd	79
Bathurst "B"	4⅛
Beauharnois	3⅛
B A Oil	21⅞
B.C. Packers	1⅛
Canada Sugar	65
Canada Malting	24
Canadian Breweries	2⅛
Canadian Marconi	1½
Canadian Vickers	9⅛
Canadian Vickers, pfd.	39
Consolidated Paper	8⅛
Dominion Engineering	37½
Dominion Stores	5⅛
Donnaconna "A"	6⅛
Donnaconna "B"	7⅛
Fairchild Aircraft	7⅛
Fleet Aircraft	9
Ford "A"	19⅛
Fraser Co	19
Lake Sulphite	4
McLarens	1⅛
Massey-Harris, pfd	83
McColl-Frontenac, pfd.	100⅛
Melchers, pfd	5
Mitchell	18⅛
Power Corporation, pfd	99
Hiram Walkers	44⅛
Hiram Walkers, pfd	18⅛
Banks	
Bank of Montreal	210

EGG MARKET

These prices are obtained daily from the office of the Dominion Government Poultry Products Inspection Service, Victoria; Empire 8622

Grade "A" large .30
Grade "A" medium .29
Grade "A" pullet .26

Following are the city wholesale:

Grade "A" large .34
Grade "A" medium .33
Grade "A" pullet .30

DIVIDENDS DECLARED

Canadian Fairbanks Morse Company, Limited, $1, payable August 15 to shareholders of record July 30.

Agnew-Surpass Shoe Stores, Limited, common, 30 cents plus bonus of 20 cents, payable September 1 to shareholders of record August 15; preferred, 1 3-4 per cent, payable October 1 to shareholders of record September 15.

TORONTO STOCKS MOVE DOWNWARD

TORONTO, July 20 (CP).—The Toronto Stock Market changed its course at early afternoon Wednesday and moved with the down current till the close. Early gains in the industrials and base metals were erased, but the golds came through with a .64 gain. Western oils finished .24 off.

Volume of 835,000 shares was down 200,000 shares from the previous session. In the gold section, Pamour pushed up to 4.10 for a gain of 35 cents. Leitch traded 60,000 shares and advanced 9 cents.

Senior golds including Dome, Lakeshore and McIntyre advanced 5-8 to 3-4 and Hollinger closed unchanged. Gains of 5 cents or more were posted for Beattie, Little Long Lac, MacLeod-Cockshutt, O'Brien, Teck-Hughes and Wright-Hargreaves.

Noranda posted a drop of 1 3-4 to 69 1-4, while International Nickel slipped 1 3-8. Hudson Bay and Smelters held on to small gains. Waite-Amulet closed at 6.75, up 5 net. Ventures lost 20 cents and Coast Copper added 20.

Walkers common advanced 2 points to 45, but halved the gain. Abitibi issues closed higher and fractional gains were retained by Brazilian, Canada Steamships, Industrial Alcohol A. B. A. Oil and International Petroleum.

In the oils, Royalite lost 1-4, Calgary-Edmonton 5 cents, Brown 1 1-2, Davies 1 and Home 2. Anglo-Canadian firmed 3 cents and Texas-Canadian and Homestead added minor gains.

MINING SECTION
(Island Investment Co., Ltd.)

	Bid	Asked
Acme	.06	.09
Ajax	.16	.25
Aldermac	.57	.58
Bagamac	.19	.20
Bankfield	.70	.77
Base Metals	.37½	.39
Beattie	1.20	1.25
Big Missouri	.34	.36
Bobjo	.10	.11
Bralorne	9.60	9.65
Buffalo Ankerite	15.62½	16.25
C. & E. Corporation	2.50	2.51
Canadian Malartic	.67	.90
Cariboo Gold Quartz	2.51	2.60
Castle Tretheway	.66½	.90
Central Patricia	2.06	2.50
Chemical Research	.45	.70
Chibougamou	.24	.30
Coast Copper	3.00	3.05
Conarium	1.35	1.36
Dome	31.00	31.25
Eldorado	2.32	2.33
Falconbridge	6.45	6.50
God's Lake	[illegible]	.61
Gunnar	.72	.79
Hardrock	2.65	2.70
Hollinger	14.25	14.75
Home Oil	1.26	1.30
Howey	.27	.28
Hudson Bay M. & S.	30.25	31.00
International Nickel	51.00	51.25
Kirkland Lake	1.26	1.27
Lakeshore	50.25	50.87½
Leitch Gold	.88	.90
Little Long Lac	3.40	3.45
Macassa	4.75	4.80
McIntyre	43.67½	44.50
McKenzie Red Lake	1.13	1.14
McLeod Cockshutt	3.55	3.60
McWatters	.65	.66
Mining Corporation	2.03	2.05
Moneta	1.66	1.67
Morris-Kirkland	.11¾	
Nipissing	1.70	1.75
Noranda	68.00	69.00
O'Brien	3.80	3.90
Pamour	4.10	4.15
Powell Rouyn	2.30	2.33
Paymaster	.49	.50½
Pend Oreille	2.30	2.32
Perron Gold	1.51	1.52
Pickle Crow	4.60	4.65
Pioneer	2.85	3.05
Premier	2.25	2.29
Reid Authier	2.60	2.65
Reno	.45	.46
Royalite Oil	45.00	47.50
San Antonio	1.28	1.30
Sherritt-Gordon	1.41	1.43
Siscoe	2.20	2.25
Sladen Malartic	1.14	1.15
Stadacona	.62	.63½
Sudbury Basin	2.85	2.95
Sullivan	.95	.98
Sylvanite	3.30	3.35
Teck-Hughes	4.50	4.55
Thompson-Cadillac	.23	.25
Toburn	2.05	2.14
Uchi Lake	2.05	2.08
Ventures	5.80	5.90
Waite-Amulet	6.80	6.85
Wright-Hargreaves	7.60	7.70

INDUSTRIAL SECTION
(Island Investment Co., Ltd.)

	Bid	Asked
A P Grain	4¼	5
B A Oils	21½	21¾
B C Power "A"	31	31½
B C Power "B"	4¼	
Bell Telephone	160	162½
Brazilian Traction	13	13¼
Brewing Corporation	2	2¼
Brewers & Distillers	5	6
Canada Cement	11	11¼
Canada Car & Foundry	16¼	16
Canadian Pacific	7¼	7½
Cockshutt Plow	12	12
Consolidated Smelters	60	61
Distillers-Seagrams		16¼
Dominion Bridge	36	36¼
Dominion Stores	5⅞	6⅛
Dominion Tar & Chemical	8	8⅛
Ford "A"	19¾	20
General Steelwares	9	9¼
Gypsum	7⅛	7½
Hamilton Bridge	9¼	9¾
Hiram Walker, Com.	43¼	44¼
Imperial Oil	17¼	17⅝
Intl. Petroleum	28¼	28¾
Imperial Tobacco	15	15⅝
Intl. Nickel	51	51½
Industrial Alcohol "A"	3	
Industrial Alcohol "B"	2¼	3½
Lake of the Woods	16	16¼
Montreal Power	29⅝	29¾
McColl-Frontenac	12¾	13
National Steel Car	55	56
National Breweries	41	41½
Page Hersey	93	
Power Corpn	14	14½
Shawinigan	22½	23
Steel of Canada	66½	70
Steel of Canada, Pfd.	65	67½
Weston	11¼	11¾
Winnipeg Electric	2½	2¾
Banks		
Canadian Bank of Commerce		173
Dominion Bank	203	210
Bank of Montreal	206	218
Bank of Nova Scotia	200	302
Royal Bank of Canada	181	

London Stocks

LONDON, July 20 (AP).—Closing: Brazil, $13 3-8; C.P.R., $7 3-8, International Nickel, $52 1-8; U.S. Steel, £62 1-8; Anglo-American of South Africa, 55s 7 1-2d; British American Tobacco, 106s 3d; Cable & Wireless, £54 5-8; Central Mining, £22 1-4; Consolidated Gold Fields, 68s 1-2d; East Geduld, £11 1-2; Hudson's Bay Co., 24s; London & Midland Railway, £14 5-8; Metal Box, 75s; Mex. Eagle, 5s 7 1-2d; Rhodesian Anglo-American Tinidad Leaseholds, 103s 7 1-2d; Venterpost Gold, 35s 3d; Woolworth, 65s.

Bonds: British 2 1-2 per cent Consols, £76; British 3 1-2 per cent War Loan, £103; British Funding 4's, 1960-90, £114 1-4.

Trading Quiet With Small Setbacks on Vancouver Exchange

VANCOUVER, July 20 (CP).—Small losses held a majority over gains at the close on Vancouver Stock Exchange today. Trading was quiet and transactions totaled 66,200 shares.

Bralorne Gold at $9.50 and Pioneer at $2.95 each dropped 5 cents, as Sheep Creek lost 2 at 93 and Kootenay Belle eased 1 at $1.19. Cariboo Gold Quartz gained 2 at $2.57, Island Mountain 4 at $1.09 and Premier remained unchanged at $2.25.

Pend Oreille dipped 6 at $2.27 and Lucky Jim was down 1-2 cent at 2 1-2. Fractional gains were posted in Nicola at 3 7-8, Noble Five at 3 1-2 and Whitewater at 5 1-2. Other base metals were quiet and unchanged.

Okalta Oil was down 8 at $1.48, Royalite 75 at $45.75 and Home 4 at $1.26. Calgary & Edmonton at $2.50, Vulcan at 93 and Brown at 37 each eased 2, while Prairie Royalties at 36 and Calmont at 34 were unchanged. Anglo-Canadian gained 9 at $1.44.

VANCOUVER QUOTATIONS
(Boorman Investment Co., Ltd.)
Mines

	Bid	Asked
Aztec	.07	.09
B.C. Nickel	.09½	.10
Big Missouri	.34	.35
Bralorne	9.50	9.65
Cariboo Gold	2.57	2.60
Dentonia	.04⅞	.05
Dunwell	.02¾	.03½
Fairview Amalgamated	.09	.08½
Federal Gold	.01¾	.02
George Copper	.25	.30
Golconda	.02½	.03½
Gold Mountain	.45	.49
Grull Wihksne	.07	.09
Hedley Mascot	1.06	1.10
Island Mountain	1.09	1.10
Kootenay Belle	1.19	1.20
Lucky Jim	.02½	.03
Minto	.03½	.04
Nicola	.03⅞	.04½
Noble Five	.03¼	.04
Pend Oreille	2.27	2.35
Pioneer	2.95	3.00
Premier	2.35	2.26
Quatsino Copper	.03⅞	.05
Quesnelle Quartz	.10	.11
Reeves Macdonald	.41	.45
Reliance	.14½	.16
Reno	.44	.49
Reward	.03¼	.03½
Rufus Argenta	.01½	.02
Ruth Hope	.02	
Sally	.03	.05
Salmon Gold	.13	.14
Sheep Creek	.93	.95
Silbak Premier	1.95	2.00
Sunlock	.15	
Taylor Bridge	.03	.03¾
Vidette	.09	
Waverley	.00½	.00¾
Wellington	.02¼	.02½
Wasko	.02¼	
Whitewater	.05½	.07
Ymir Yankee Girl	.13	.14
Oils		
Amalgamated	.01	.01¼
Anaconda	.08	.08½
[Anglo-Can]adian	1.44	1.45
A.P. Consolidated	.17½	.20
[illegible]	.03	.04
British Dominion	.06	
[illegible]	.37	.40
C. & E. Corpn.	2.50	2.52
Calmont	.34	.36
Commonwealth	.28	.30
Crow's Nest	.01½	.02
Dalhousie	.45	
Davies Pete.	.31	.33
Eastcrest	.08	.09
Freehold	.06	.06¼
Firestone Pete	.14½	.19
Foundation	.16	
Hargal	.16	.18
Highwood Sarcee	.13½	.14½
Home Oil	[illegible]	[illegible]
Madison	.04¼	.04¾
Mar Jon	.07	.07½
Merland	.05	
Mercury	[illegible]	.12
McDougall Segur	.16½	.17
Midwest Pete.	.04	
McLeod	.15	
Mill City	.07¼	.09
Model	.22½	
Monarch	.12	.15
Nordon	.13	
Okalta	1.48	1.53
Okalta, Pfd.	.27	
Pacalta	.06½	
Prairie Royalties	.36	.36½
Royal Canadian	.11	.13
Royalite	45.75	46.50
Spooner	.10	
Texas-Canadian	1.27	
United Oil	.14	.15
Vanalta	.05¼	.07
Vulcan	.93	
Westflank	.10½	
Industrials		
Brewers & Distillers	5.50	
Capital Estates	1.95	2.00
Coast Breweries	1.23	1.24
United Distillers	.85	.90

LETHARGY DULLS WHEAT MARKET

WINNIPEG, July 20 (CP).—Trade on the Winnipeg market today continued in the lethargic state that has marked operations for the past three weeks. Wheat prices fluctuated narrowly and final quotations were 1-4 higher to 1 1-4 lower.

July, lone option near the dollar mark, closed at $1, its first venture into three-unit figures in more than a week. October settled at 76 1-8, November 75 7-8 and December 74 7-8. By comparison, all futures were from 33 to 46 cents above the dollar point a year ago.

A late easier trend at Chicago influenced Winnipeg's closing decline. Export trade was estimated close to 400,000 bushels on light business yesterday, supplemented by a little today. Buenos Aires slid 1-4 to 3-8 cent at noon and Liverpool closed 1-2d higher to 1-4 lower.

Cash wheat spreads on No. 1 Northern and No. 2 Durum were fractionally better. Coarse grains underwent another featureless session, with July oats losing about a cent.

WINNIPEG GRAIN
(H. A. Humber, Ltd.)

Wheat—	P C	Open	High	Low	Close
July	97⅞	100⅛	100⅛	100	b100
Oct.	77⅛	77⅝	77⅝	76⅛	76⅛
Dec	75⅞	76	76½	74⅞	75
Oats—					
July	41¼	41⅛	41⅛	39⅝	39⅞
Oct	34⅜	34¼	35	34½	34½
Dec	32⅝				a32
Rye—					
July	49				b47½
Oct	50⅛	50⅛	50⅛	49	49½
Dec	50⅞	50⅛	50⅛	50	50½
Barley—					
July	46⅝	46⅛	46	47⅛	47⅛
Oct	47	47	47¼	46½	46½
Dec	45½	46	46	45⅛	45⅛

Cash Grain

Wheat—1 Northern, 100⅛; 2 Northern, 97⅛; 3 Northern, 92⅛; No. 4, 83; No. 5, 94⅛; No. 6, 68⅛; Feed, 56⅛; Track, 91⅞. Amber Durums No. 1, 69⅛; No. 2, 66⅞; No. 3, 65⅞; No. 4, 62⅛; Track, 69⅞; Garnet No. 1, 95; No. 2, 92.

Oats—2 C.W., 39⅞; 3 C.W., 36⅞; Extra 1 Feed, 36⅞; 1 Feed, 35⅝; 2 Feed, 33⅝; 3 Feed, 30⅞; Track, 37⅛.

Barley—2 R.O.W., 47⅛; 6 R.O.W., 47⅝; 3 C.W., 46⅛; 4 C.W., 44⅛; 5 C.W., 43⅛; 6 C.W., 42⅛; Track, 46⅛.

Rye—1 C.W., 47⅛; 2 C.W., 47⅝; 3 C.W., 43⅛; Rejected No. 2, 37⅛; 4 C.W., 36½; Track, 49.

Flax—1 N.W.C., 145⅛; 2 C.W., 141½; 3 C.W., 130½; 4 C.W., 115½; Track, 144½.

CHICAGO GRAIN
(H. A. Humber, Ltd.)

Wheat—	P C	Open	High	Low	Close
July	69⅝	69⅝	70	68½	68⅞
Sept.	70⅛	70½	70⅞	69¼	69⅞
Dec	72⅝	72⅝	72⅝	71	71½
Corn—					
July	58⅛	57⅞	58⅛	57½	58
Sept.	59⅝	59⅝	59⅝	59⅛	59¼
Dec	56⅝	59⅝	58⅝	56	59¼
Oats—					
July	26⅝	26½	28⅝	26¼	26¼
Sept	26⅛	26⅛	26⅛	26⅛	26½
Dec	27⅛	27⅛	27⅛	26⅝	26⅝
Rye—					
July	..	52¼	52½	51½	51½
Sept.	..	51	51¼	50½	50½
Dec		b52⅝	52⅝	51⅝	51⅞

Dominion Bonds

(Burns & Wainwright, Ltd.)

				Bid	Asked
Dom. of Can.		1940	4½%	106.00	107.25
"	"	1941	5%	109.75	110.75
"	"	1943	5%	112.95	113.75
"	"	1944	4½%	111.25	112.50
"	"	1945	4%	109.00	109.00
"	"	1946	4½%	111.50	112.75
"	"	1949	2½%	103.75	104.75
"	"	1952	4%	107.75	108.75
"	"	1958	4½%	111.75	112.625
"	"	1959	4½%	112.25	113.25
"	"	1955	2%	98.50	99.50
"	"	1966	3½%	100.00	101.25
"	"	Perp.	3%	88.625	89.50
"	"	1949	3¼%	102.25	103.25
"	"	1951	3¼%	101.675	102.675
"	"	1967	3%	97.625	98.625
"	"	1958	3%	97.675	98.75
DOMINION GUARANTEES					
Can. Nat. Rly.		1951	4½%	114.75	116.00
"	"	1956	4½%	115.50	116.50
"	"	1957	4½%	114.50	115.75
"	"	1955	4½%	117.50	116.75
"	July	1969	5%	116.25	117.50
"	Oct.	1969	5%	119.25	120.50
"	"	1970	5%	119.75	121.00
"	"	1954	5%	118.00	119.25
"	"	1953	3%	96.00	99.00
"	"	1944	3%	103.25	104.75
"	"	1950	3%	96.50	99.50
Grand Trunk		1962	3%	98.25	99.75
"	"	1962	4%	106.75	
Can. Nor. Rly.		1956	3½%	100.75	103.25

Silver Markets

MONTREAL, July 20 (CP).—Silver futures closed steady today, unchanged to 7 points off. No sales. Bids: July, 42.58; September, 41.20; December, 41.20.

NEW YORK, July 20 (AP).—Bar silver, 42 3-4, unchanged.

FOREIGN CURRENCIES COMPILED ON BASIS OF CANADIAN DOLLAR

MONTREAL, July 20 (CP).—British and foreign exchange closed easier today. Nominal rates for large amounts:

Argentina, peso, .2608; Australia, pound, 3.9414; China, Hongkong dollars, .3086; France, franc, .02775; Germany, reichsmark, .4030; Great Britain, pound, 4.9360; Holland, florin, .5517; Hungary, pengo, .1987; India, rupee, .3685; Japan, yen, .2880; Poland, zloti, .1894; South Africa, 4.9119; United States, dollar, 5-16 per cent premium.

Foreign Bonds

(Burns & Wainwright, Ltd.)

	Bid	Asked
Australia 4%, 1959	100.00	101.375
Bolivia 7%, 1958	3.875	4.875
Chile 6%, 1961	19.00	19.625
Colombia 6%, 1961	14.75	16.25
French 7%, 1949	108.50	
German 4½%, 1965	23.75	24.50
Italy 7%, 1951	76.50	78.25
Japan 6½%, 1954	71.00	73.50
Norway 6%, 1944	105.625	107.25
Peru 6%, 1961	8.75	9.75
Sydney 5½%, 1955	101.375	103.75

Above prices in New York

Montreal Produce

MONTREAL, July 20 (CP).—Heavy selling depressed the market for Quebec cheese today, while butter drifted lower on the Canadian Commodity Exchange.

Butter—Spot, Quebec fresh (92 score), 24 7-8 to 25. Sales, 50 Quebec fresh (92 score) at 24 3-4, 50 Quebec fresh (92 score) at 25 1-8.

Cheese — Spot, Quebec white, 13 9-16 to 13 3-4. Sales: 1,500 Quebec white at 13 5-8, 250 Quebec white at 13 11-16.

Eggs—Spot, "A" large, 28a.

Butter—Futures, dull declined 1-8 cent; July, 24 3-4 to 25 1-8; August, 24 7-8 to 25 1-4; November, 25 7-8 to 26 1-8.

PRODUCTION RECORD

TORONTO, July 20 (CP).—A new three-month production record of $263,327 was reported today by God's Lake Gold Mines for the quarter ended June 30. Net operating profit before write-offs was $129,986. This compared with output of $124,845 and operating profit of $10,992 in the corresponding quarter last year.

BAR GOLD

MONTREAL, July 20 (CP).—Bar gold, in London, off 5 cents to $34.91 in Canadian funds; 141s 6d in British funds. The fixed $35 Washington price amounted to $35.14 in Canadian funds.

George B. Crux Gives Address Here on "1938"

On Tuesday night in the Y.M.C.A. Hall, Mr. George B. Crux, Vancouver, addressed the Victoria and District British-Israel Association on "1938." Mr. Crux is a director of the British-Israel World Federation, Canada, and also the author of a weekly column in The Vancouver Sun on British-Israel.

Speaking of 1938 Mr. Crux said it was a momentous year in British-Israel history, showing the fulfilment of prohpecy and the beginning of a new economic system. He declared that science was proving the Bible to be correct in every respect, and by the aid of astronomy it had been found that October 16 of this year will be the 2,529th anniversary of the arrival of the prophet Jeremiah in Ireland, where he planted the Line of David whose descendant in the person of King George VI, now sits on David's Throne.

HIS REVENGE

A certain young fellow went to Scotland, and wishing to let a friend know of his safe arrival, entered a postoffice and inquired if he could send a telegram direct to London, and how long it would take. The attendant, a young lady, cut short his inquiries with, "I'm not paid to answer silly questions."

Imagine her feelings, however, when she found herself compelled to wire the following: "Arrived safe. Girls here ugly and bad-tempered."

ONE WAY OUT

When some fellows can no longer afford to take their girls about and give them a good time, they marry them.

A. E. AMES & CO.
LIMITED
INVESTMENT SECURITIES
NEW YORK MONTREAL 301-315 Belmont House | VANCOUVER TORONTO VICTORIA | WINNIPEG LONDON, ENGLAND Telephones E 4171-8-6

INVESTMENT SECURITIES
BURNS & WAINWRIGHT, LTD.
415-6-7 CENTRAL BUILDING TELEPHONES: G 8157-8

LAURENCE SMITH & CO., LIMITED
INVESTMENT SECURITIES
14 ARCADE BUILDING, VICTORIA
VANCOUVER TORONTO

McColl-Frontenac Oil Co., Ltd.
4¼% Bonds, Due 1949
We offer our participation in this attractive new industrial issue. Orders accepted on a cash or conversion basis. Inquiries invited.
PEMBERTON & SON, LTD.
625 Fort Street Bond Department Phone G 8124

WE RECOMMEND
MAN-O-WAR MINES LTD.
at the market
Full Information on Request
Gordon Burchett & Co. Ltd.
308 Union Building Phone G 4105-6

SOLVE YOUR "HELP WANTED" PROBLEMS Through the COLONIST WANT ADS
PHONE E 4114
An ad in The Colonist Classified will reach the maid you are looking for. The Help Wanted columns are checked daily by those in search of employment, those with something to sell, to rent or to trade. Whether it is to hire help, to buy a home or to find an apartment, The Colonist Want Ads will show you the way.
THE DAILY COLONIST
Classified Ad Department Office Open 8 A.M. to 10 P.M.

TIME OUT! - - - By Chet Smith

"Aw, Gee, Manager, Ain't You Ever Been in Love?"

LIFE'S LIKE THAT - By Fred Neher

"Are You Going to Be Busy Thursday Afternoon? . . . We're Kinda Short on Pitchers."

APPLE MARY - - - - - - - By Martha Orr

TODDY — *Emergency!* — By George Marcoux

BIG CHIEF WAHOO - - - - By Saunders and Woggon

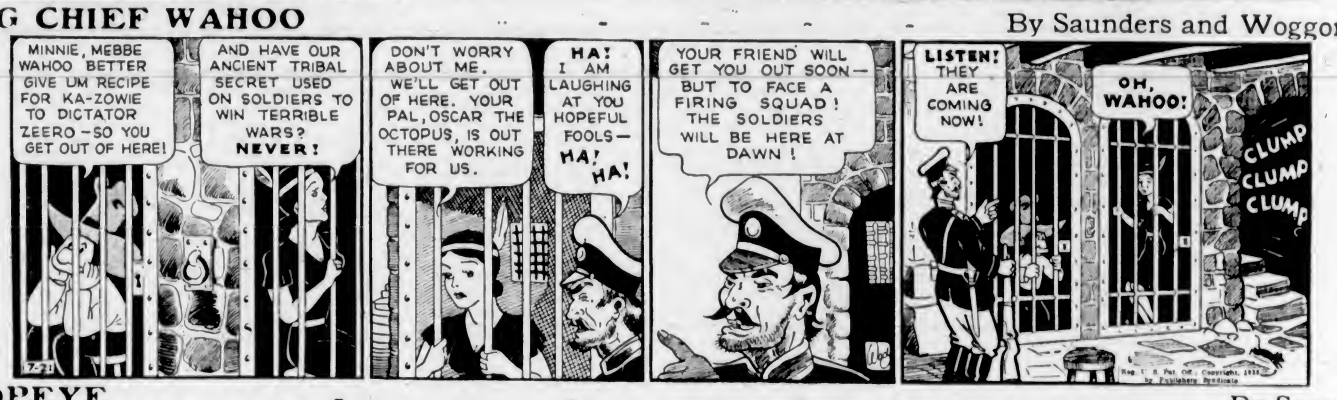

POPEYE - - - By Segar

POP — *Pop Brings Weight to Bear on the Colonel* — By J. Millar Watt

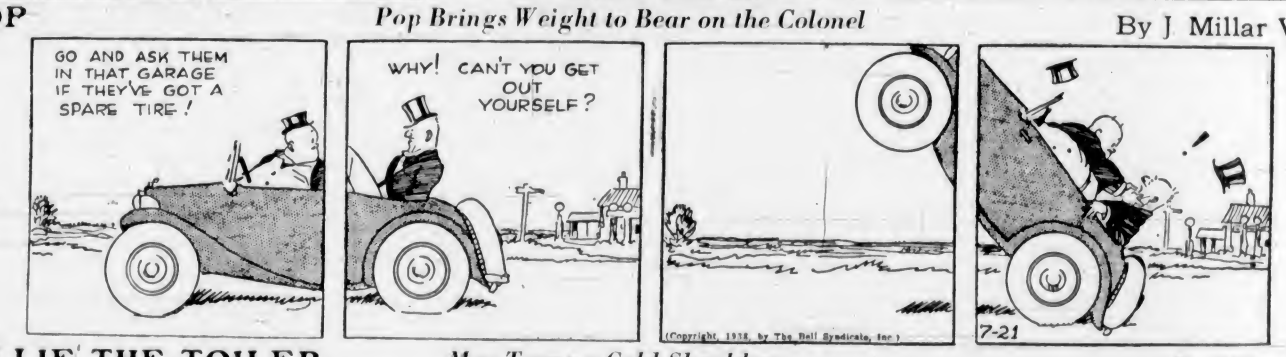

TILLIE THE TOILER — *Mac Turns a Cold Shoulder* — By Westover

DIXIE DUGAN — *City Girls* — By J. P. McEvoy and J. H. Striebel

Jane Dixon Says:

A WOMAN WHO WAS ONCE A WAGE-EARNER IS AROUSED BY HER HUSBAND'S REFUSAL TO LET HER RETURN TO WORK DESPITE THE FACT THAT HER PARENTS NEED FINANCIAL HELP

You cannot eat your cake and have it too.

Dear Miss Dixon: I'm a married woman with three children. When I married against my will, I had a very good position. I made enough money to buy nice clothes and things for myself and to help my family.

My husband makes a living wage, but that is all. I thought I would be able to get along on anything because I loved him so much. Now I find that anything can be too little, that my parents need help we cannot give them. Sometimes I get desperate. I know I can do the work that will help us out of this hole, but my husband refuses to let me do it. Miss Dixon, don't you think a woman has a right to make a living for those who need it, if she is able to and the way is open to her? My husband says we can all starve to death and like it, but his wife is not going out to earn money.—Mary Q.

Answer: Take the work that is open to you, the work that will provide for those dependent upon you.

Notice that the rule is that one can't eat his cake and have it too. You must decide whether you will accept the edict of your husband or whether you will insist upon doing the extra-marital work that is required of you.

Personally, I believe that if you are able and willing to work you should do so. Innumerable women take care of their home and of their jobs and make a success of both.

Once a woman has been an earner she never will be content to be a pensioner. This is history, and no past tense of economic barrier will keep industrious women away from their right to enjoy economic equality.

Tell your husband he may starve to death if he likes, but that you and those dependent upon you will not starve to death while you have the ability and the capacity to save them from starvation.

(Copyright, 1938, by The Bell Syndicate, Inc.)

Summer School To Have Use of Domestic Centre

The equipment of the new domestic science centre at the Victoria High School has now been completed, and the centre will be turned over to the Government this week for use by the Summer School. The department has been fully equipped with modern stoves, gas ranges, refrigerator and furnishings.

Painting and decorating work is being carried out in most of the schools in the city during the Summer vacation, and floors are being renewed where required. All furnaces also are being overhauled.

A meeting of the city board of school trustees will probably be held on Monday at 8 p.m. to deal with contemplated expenditures, in addition to those already authorized.

Business and Professional Directory, Want Ads

The Daily Colonist

RATES FOR CLASSIFIED OR WANT ADVERTISEMENTS

Two cents a word each insertion; twelve cents a word a week, with a minimum of ten words, cash with order. No advertisements accepted for less than twenty-five cents.

Death and Funeral Notices, $1.50 first insertion; $1.00 for each additional insertion. Marriages, Cards of Thanks and In Memoriam Notices, $1.50 per insertion.

Birth Notices, $1.00 per insertion.

Advertisers who desire may have replies addressed to a box at The Colonist and forwarded to their private address. A charge of ten cents is made for mailing replies. In this case add three words ("Box ...... Colonist") to the count for the number of words.

Out-of-town readers of our advertisements ask advertisers to give address as well as phone numbers, as it is not always possible to communicate through the phone.

Any claim for rebate on account of errors or omissions must be made within thirty days from the date of the same, otherwise the claim will not be allowed.

The Colonist will not be responsible for more than one incorrect insertion of any advertisement ordered for more than one issue.

The Colonist service is available every day from 9 a.m. to 10 p.m., excepting Sunday. Just call Empire 4114.

To insure insertion, Classified Ads should reach The Colonist before 10 p.m. on the day previous to publication.

Classified Ads for The Sunday Colonist will be accepted up to 10 p.m. on Saturdays.

CLASSIFICATIONS

Acreage for Rent	63
Acreage for Sale	62
Acreage Wanted	64
Agents Wanted	16
Autos for Hire	66
Automobiles	65
Births	1
Bicycles and Motorcycles	40K
Boats and Launches	67
Building Materials	40A
Business Directory	33
Business Opportunities	78
Cards of Thanks	4
Church Notices	8
Clothing, Furs, Shoes, Etc.	40B
Coming Events	10
Dancing	25
Deaths	2
Dressmaking	28
Educational	23
Farms for Rent	96
Farms for Sale	65
Farms Wanted	67
Flats and Apartments to Rent	53
Flats and Apartments Wanted	54
Flowers	7
For Sale—Miscellaneous	40
Furniture	40D
Fuel	40C
Funeral Directors	6
Furnished Houses for Rent	55A
Furnished Rooms for Rent	49A
Furnished Rooms Wanted	50A
Hairdressers and Beauty Specialists	21A
Halls to Rent	36
Hotels	44
Housekeeping Rooms to Rent	51
Housekeeping Rooms Wanted	52
Houses for Sale	79
In Memoriam	5
Listings Cancelled	77
Lost and Found	29
Machinery	84
Market Specials	25
Marriages	2
Miscellaneous	37
Money to Loan	31
Monumental Works	8
Music	24
Musical Instruments	40E
Nursery Stock, Plants, Etc.	40H
Nursing and Convalescent Homes	20
Personal	21
Professional Directory	34
Property for Sale	80
Property Wanted	81
Poultry and Livestock	42
Radio	40F
Room and Board	47
Room and Board Wanted	48
Situations Wanted—Female	18
Situations Wanted—Male	17
Summer Resorts	61
Swaps	41A
Teachers Wanted	15
Timber	74
To Exchange, Real Estate	76
To Rent—Miscellaneous	38
Stoves, Ranges, Furnaces	40L
Unfurnished Houses to Rent	55B
Unfurnished Rooms Wanted	50B
Wanted—Female Help	14
Wanted—Male Help	13
Wanted—Miscellaneous	41
Wanted to Borrow	62
Wanted to Buy—Houses	79
Wanted to Rent—Houses, Unfurnished	57B
Wanted to Rent—Miscellaneous	39
Wood	33

1 BIRTHS

HUSBAND—At Royal Jubilee Hospital, on Tuesday, July 19, 1938, to Mr. and Mrs. Harold Husband, Uplands, a daughter.

2 DEATHS

MINTY—The death occurred on July 17 at the Royal Jubilee Hospital of William Thomas Minty, aged eighty-seven years, a native of Scotland and a resident of Victoria for more than fifty years. The late Mr. Minty first settled in Winnipeg in 1876, where he resided for twelve years before coming to Victoria. He was in the employ of the city for many years, and had many friends who will regret to hear of his passing. He was a member of A.O.U.W. Lodge, in Winnipeg, for more than fifty years. He leaves to mourn his loss one son, George H. Minty, of Victoria, and one brother, Robert, residing in Montreal.
The remains are resting at the Thomson Funeral Home, from where funeral services will be held on Thursday at 2 p.m. Rev. James Hyde will officiate and the remains will be laid at rest in the family plot, Ross Bay Cemetery.

WREN—At the home of his daughter, at Coolwater, Prospect Lake, at an early hour on Tuesday morning, John Lewis Wren, aged eighty-three years. The late Mr. Wren was born in Adams County, Illinois, U.S.A., and came to the State of Oregon in the 'sixties and afterwards pioneered in Alberta, west of Wetaskiwin, and came to Prospect Lake five years ago. He is mourned by four daughters, Mrs. S. Kistruck, with whom he resided, Mrs. J. Mulligan, of Kamloops, B.C., Mrs. B. Hope, of Medicine Hat, Alta., and Mrs. C. Peterson, of Westerose, Alta., and one son, Cecil W. Wren, of Wenatchee, Wash.
The funeral will take place on Thursday afternoon, at 2.30 o'clock, from McCall Bros.' Funeral Home. Interment will be in Royal Oak Burial Park.

STACEY—On July 14, 1938, at his home, Brentwood, Harold Ewart Garnet (Bob) Stacey, aged sixty-one years, born in Littlehampton, Sussex, England, and a resident of this district for twenty years. He is survived by three brothers, Percy, Victoria; Eric, Hollywood, and Sidney, and one sister in England.
The funeral will be held on Thursday, the cortege leaving Hayward's B.C. Funeral Chapel at 8.15 a.m., proceeding to the Catholic Cemetery, Saanichton, where services will be conducted by Rev. Father Cyr, at 10 o'clock, and interment made.

VENABLES—At Victoria, B.C., on July 19, 1938, James Venables, of 2832 Rose Street, aged twenty-nine years, born in Fernie, B.C., and a resident of Victoria for eight months. He leaves to mourn his father and mother, Mr. and Mrs. Caleb Venables, and one brother, David, at home.
The remains are resting in Hayward's B.C. Funeral Chapel, where services will be held on Thursday at 2.30 p.m. Interment in Colwood Burial Park.

6 FUNERAL DIRECTORS

THOMSON FUNERAL HOME
1625 Quadra Street
Complete Service at Reasonable Cost
Lady Attendant
Phone G 2612

HAYWARD B.C. FUNERAL CO., LTD.
Established 1867
734 Broughton Street, Victoria, B.C.
Lady Assistant
Empire 3614 Empire 4065 Garden 7679

McCALL BROS.
"The Floral Funeral Home"
Office and Chapel, Cor. Johnson and Vancouver Streets
Phone Garden 2012

S. J. CURRY & SON
Funeral Directors
Cor. Quadra and Broughton Streets
Phone G 6512

Distinctive Funeral Service in Our New Mortuary at Moderate Cost
Experienced Lady Attendant
SANDS MORTUARY, LTD.
Phones: E 7511, G 3830 1803 Quadra St.

7 FLOWERS

ANY FLORAL DESIGNS at lowest prices. Pollock Bros., 1315 Douglas St. G 5315.

7 FLOWERS (Continued)

BROWN'S VICTORIA NURSERIES, 618 View. Design work executed; lowest prices. We grow our flowers. G 6612; G 3521

BALLANTYNE BROS., LIMITED
1211 Douglas Street Phone G 2421
We Telegraph Flowers
CUT FLOWERS AND DESIGNS

CALL E 0743 FOR ARTISTIC FLORAL designs. Jennings, florists, 754 Yates.

FLORAL ART SHOP — DISTINCTIVE funeral designs. 638 Fort. E 4913

THE POSY SHOP, Artistic Floral Tributes
623 Port Street
Phone G 5422—Night Phone G 4682

8 MONUMENTAL WORKS

STEWART MONUMENTAL WORKS LTD. Take No. 8 car to works. 1401 May Street. Phone G 3452.

10 COMING EVENTS

ANNUAL DANCE, BRITANNIA BRANCH Band, 25c, K. of C. Hall, Thursday, July 21, Chandler's Orchestra, 9-1; refreshments; prizes. Added attraction, floor show by Phyllis Addison, contestant in Miss Victoria contest.

A BIG OLD-TIME DANCE TO BE HELD in Metchosin Community Hall, Friday, July 22, Houseman's Orchestra. George Girton, M.C.; refreshments; 8.30 p.m. Admission 35c.

ATTENTION — OLD - TIME DANCING, with Haymakers Six Swingsters, Saturday, A.O.F. Hall; ice cream; prizes; 35c. CFCT 9.45. Be at the Haymakers' picnic, July 31, at the Willows.

COAST HALL WHIST NIGHTLY, 8.45; prizes, $15. Afternoon games as usual at 2.30.

FRIDAY, JULY 22—BIG DANCE AND Jamboree for Jean Wilson, Chamber of Commerce Auditorium, Bunk McEwan's swing band. Refreshments, favors, floor show. Tickets, 50c each. A real big time.

HOLLYWOOD CLUB SPORTS DANCE, Thursday, July 21, Oak Bay Theatre Hall, Len Acres' Orchestra, 9.30 to 12.30; 35c.

McMORRAN'S, CORDOVA BAY—DANCING every Saturday night, 35c. Tombolas. Bunk McEwan's Band.

PHYLLIS ADDISON FOR MISS VICTORIA—Senior box lacrosse, Cox's Bakery vs. Canucks, Beacon Hill Park, 6.15 p.m., Friday, July 22, 1938. Free transportation to game. Buses leave Blue Line office at 6.10 p.m. No admission.

ST. ANDREW'S AND CALEDONIAN SOCIETY regular meeting, Thursday, July 21, 8 p.m.. Social, 9 till 12; 25c. Irvine's Orchestra. Lady members please bring refreshments.

PRIZES TOTAL
$15
WHIST NIGHTLY, 8.45
Card Games Every Afternoon, 2.30, 25c
Service and Courtesy Our Motto
CENTRAL WHIST CLUB, 1307 BROAD ST.

HELP WANTED

WANTED—MALE OR FEMALE, MUSICAL collaborator; able to write accompanying parts. Must be able to finance publication. Box 6270, Colonist.

13 WANTED—MALE HELP

EXPERIENCED JAPANESE BOY FOR housework and cooking, country position. Keating 10M.

WANTED—NEW AND USED CAR SALESman by old-established firm. You will have one of the most popular cars on the market to sell. Unless a producer don't answer this ad. Box 6349, Colonist.

WANTED — AUTOMOBILE SALESMAN, experienced in selling, good address, responsible position. Box 6334, Colonist.

14 WANTED—FEMALE HELP

AN ALLURING APPEAL—LEARN HAIRdressing, low fee; easy terms. Victoria Hairdressing School, Woolworth Building.

EXPERIENCED COOK-GENERAL, SLEEP in, $25. State full particulars. Box 6078, Colonist.

EXPERIENCED YOUNG COOK - GENeral, quick, orderly; $25. Box 6369, Colonist.

WANTED AT ONCE — THREE LOGANberry pickers. Apply H. Norman, Stellys Road, Saanich.

WANTED — CAPABLE COOK-GENERAL, four in family, sleep in, $25 month. Phone G 6673.

15 TEACHERS WANTED

WANTED—MALE TEACHER FOR INtermediate room, Alert Bay Superior School. Salary $950.

17 SITUATIONS WANTED—MALE

A. J. GREGG — HOUSE WINDOWS cleaned, outside, 6c each. G 5023.

CARPENTER, ALTERATIONS, KALSOmining, painting. Competent workman. Low prices. Beechy, E 4270.

EXPERIENCED MAN, FROM UPPER country, wants permanent employment on Coast farm after August 1. Has local references. Box 6327, Colonist.

EXPERIENCED SHINGLER AND LATHer wants work, day or contract. Box 6331, Colonist.

INTERIOR AND EXTERIOR PAINTING and decorating, reasonable prices. Phone E 7256.

ODD JOBS OF ANY KIND YOU WANT done, 30c hour. Box 6290, Colonist.

PAINTING AND KALSOMINING — NOW is the time to get that old room renovated cheaply by expert men with over 17 years' experience. For service, speed, satisfaction, phone E 3148.

PLASTERING, CEMENT WORK AND repairs. Reasonable prices, prompt attention. G 5119.

ROCK WORK, EXCAVATING, BY DAY or contract. Phone G 4496.

WHEN YOU NEED A CATERPILLAR driver, write me. Box 6275, Colonist.

YOUNG MAN, EXPERIENCED BOOKkeeping, office, sales; references. Box 5991, Colonist.

17A PAINTERS AND DECORATORS

AT Low Prices—Painting, papering, work guaranteed, estimates free. G 6995.

ALWAYS THE BEST — NO JOBS TOO small. Painting, decorating, etc. E 1034.

HAVE YOUR HOUSE PAINTED ON EASY terms. Ten months to pay. No interest. G 2256.

HOUSE PAINTING A SPECIALTY—guaranteed, free estimates. G 5027.

INTERIOR AND EXTERIOR PAINTING, kalsomining. Robert R. Shearing. Phone E 4228.

17C CARPENTERS AND CONTRACTORS

ALTERATIONS, HOUSE-RAISING, CONcrete work, repairs. O'Regan, G 7962, G 2258.

ALTERATIONS, BUILDING REPAIRS, roofing a specialty. T. Thirkell, E 4625.

CARPENTER AND JOINER, REPAIRS, alterations. T. Hargreaves. E 8306.

FOR ECONOMY IN BUILDING OR REmodeling phone M. Lamont, E 8697.

17E GARDENERS

GARDENS ATTENDED TO BY HOUR OR day; first-class work. E 6925.

LAWNS, PRUNING, DIGGING, SCYTHing. Hour or contract. G 4460.

RELIABLE EXPERT GARDEN WORK, all branches, day or contract. G 6074.

WEATHER STRIPPING

PEACE METAL WEATHERSTRIPS
Venetian Blinds, Rolling Fly Screens
Estimates Free — B. T. Leigh, E 9683

20 NURSING AND CONVALESCENT HOME

BEACHCROFT NURSING HOME, 708 Cook St. Medical and convalescent patients exclusively; private and semi-private rooms. Miss M. Mirfield, R.N. E 2613.

LEBANON NURSING HOME, 1270 YATES Street. G 7418.

ROYAL OAK PRIVATE HOSPITAL (Health Centre), convalescent nervous diseases, chronic and senile cases. E 1633.

21 PERSONAL

AT HONGKONG CAFE, 550 FISGARD—Dine and dance. Every Tuesday and Saturday night orchestra. Other nights dance to radio. No cover charge.

A SPRING PERMANENT, INDIVIDUally styled. Special prices on shampoo and finger wave. Best Waude Salon, 718 Yates Street. E 4023.

A REAL HEALER FOR VARICOSE ulcers. Try Wightman's Department and drug stores.

A FILLET OF SOLE FOR INVALIDS is delicious. Fresh daily at Askey's Fish Market, 924 Yates. Delivery. G 7101.

A. Marshall—Furs remodeled, repaired; ladies' tailoring. Room 28, 639 Yates.

BUSINESS HAS DOUBLED DURING THE last three weeks, proving that service, quality and promptness has been our watchword. Only a few more days for your free show ticket. Ideal Cleaners & Dyers, 933 Fort. E 2024.

BUTTERMILK — A GOOD OLD-FASHioned Spring tonic, for vim, vigor and vitality. 10c quart delivered. Registered Jersey Dairies, 608 Broughton St. G 5044.

BOAG'S ECZEMA REMEDY; HEALS like magic. Hudson's Bay, David Spencer's.

DELIGHTFUL Meals; reasonable prices. White help. Speedies Cafe, Gordon St.

ENGLISH HAND LAUNDRY—COLLARS turned 15c, shirts 13c up, collars 3 for 10c. Courtney at Douglas. E 6182.

ECZEMA, ITCH, PSORIASIS, LEG ULCERS. Try Geo. Lee's Chinese Remedy, 638 Cormorant, Dept. and Drug Stores.

FANNY HOBBLE SAYS: "WALKING IS now a pleasure to me. NU-FEET INSOLES, medicated with seven alkaline, healing antiseptic salts did it. They banished every trace of foot odor, tenderness, swelling and burning." Price 25c a pair. If your druggist cannot supply you, order direct. The Stulven Manufacturing Co., 559 College Street, Toronto.

FOR THE BEST CHEAPER PERMANENT phone E 2544 for prices.

FOR PROMPT ACTION, PHONE SPEEDway Refrigeration Service. E 3282.

LADY WOULD LIKE COMPANY OF ONE or two who are motoring to Prairies. Box 6365, Colonist.

MEN OF 30, 40, 50! WANT VIM, VIGOR, for rundown body? Try OSTREX Tablets of raw oyster stimulants and general body builders. If not delighted with results of first package, maker refunds its low price. Call, write Vancouver Drug, Owl, Cunningham, and all other good druggists.

MAKE YOUR FEET HAPPY—OUR SYStem "It's better"; scientific arch supports and other appliances; two weeks free trial; investigate. Smith System, 745 Yates.

MASTERS' HEALTH BREAD, UNSURpassed in quality, flavor and value. Try a loaf today.

MEN'S SUITS DRY CLEANED AND pressed. City Dye Works. G 1621.

SALE WICKER CHAIRS, BASKETS ALL kinds. Tean Jore, 628 Cormorant St.

SEE ST. JAMES TAILORS FIRST FOR that tailormade suit. Now sold on ten-payment plan, from $25. 646 Johnson.

VIKING WOOLLEN SHOP—Knitted Suits, accessories. 1031 Fort. Phone G 1631.

WANTED—AUTOGRAPHS OF CELEBRITIES, or of historical interest; objects of historical interest. Price of same. Box 6307, Colonist.

WANTED BY OLD FRIEND—ADDRESS of Mrs. W. C. L. Watson ("Chrissie Watson"), or Mrs. Hamper, formerly of Trochu, Alberta. Box 6370, Colonist.

WILL CARE FOR CHILDREN IN SEAside home. Best food and care. Box 6096, Colonist.

PRIVATE STATIONERY
Many Grades of Good Quality Notepapers and Envelopes for Your Selection
Steel Die Stamping, Ordinary and Raised Printing Processes
Engraving and Copper Plate Work
THE COLONIST
1211 Broad Street

21A HAIRDRESSERS AND BEAUTY SPECIALISTS

MAISON TYRELL
HAIRDRESSING SPECIALISTS
4TH FLOOR D. SPENCER, LTD.

A "STREAMLINE" COIFFURE, THE very latest sensation, or a "Chi-Chi" on the ups and ups (darling). "Sugar and Spice" for the young miss. Permanents must be done differently in these days of new hair styling. The La France Beauty Salon keeps up to the minute. 727 Yates. G 7443. Mme. Miles, prop. Mr. Miles, haircutting.

FOR THE BEST CHEAPER PERMANENT phone E 2544 for prices.

HOLIDAY SPECIAL ON CHILDREN'S permanents. Hollywood Beauty Shop. E 0433.

HARPER METHOD—SCIENTIFIC BEAUty culture. 1207 Douglas St. E 4926.

SPRING BEAUTY SPECIALS
KEEP your Spring and Summer beauty costs low by taking advantage of the Avalon Annex reduced prices! You will find many opportunities to save, for the price of every kind of beauty aid and every phase of beauty is very reasonable.
No appointment necessary—come in any time you wish.
AVALON ANNEX
E 0522 1104 Douglas Street

SPECIAL TREATMENTS FOR REMOVing superfluous hair. Permanents. Ivy's Beauty Nook, 744 View Street. E 5115.

THE HILDA BEAUTY SHOP HAVE NOW moved to their new shop, half a block south on Newport Avenue. E 0722.

TREATMENT FOR DRY HAIR! HAVE it with a finger wave. Bobette Beauty Salon, Room "A," Campbell Bldg. G 8652.

VICTORIA BEAUTY PARLORS. CALL E 8515 for a good permanent. All experienced operators. 1219 Broad Street.

23 EDUCATIONAL

EXPERT COACHING, FRENCH, GERman, Spanish. Mrs. Bladen. E 2901.

PRIVATE TUITION IN MATHEMATICS, high school and college. Phone G 1063.

ST. MARGARET'S BUSINESS SCHOOL—Junior House, St. Margaret's School. Miss W. G. Milligan, principal. E 3234.

SPROTT-SHAW BUSINESS INSTITUTE—Courses Stenography, secretarial, commercial radiotelegraphy. G 4512.

STANDARD SCHOOL STENOGRAPHY—Oak Bay Junction. Miss G. Dickson.

25 DANCING

BALLROOM — ARTHUR MURRAY SYStem. Mr. and Mrs. Geo. Rosaly. E 4854.

28 DRESSMAKING

LADIES' TAILORING AND DRESSMAKing. London experience. Phone E 3276.

29 LOST AND FOUND

LOST — IN VICINITY OF COWICHAN Bay, truck wheel and tire. Phone G 9389. Reward.

LOST — LADY'S PURSE, CONTAINING $23 and compact, July 18. 228 Henry Street.

LOST — WEDNESDAY, RED COCKER Spaniel, male, answers to name of "Tippo." E 6388.

LOST — YELLOW CANARY, SPECK OF green on head. Reward. G 5070.

LOST — SALESMAN'S SAMPLE CASE. Finder please phone G 1765.

31 MONEY TO LOAN

A MORTGAGE LOAN CAN BE ARranged by us in any amount, repayments to suit. Building loans a specialty. Low interest. Quick decisions. Moderate charges. P. R. Brown & Sons, Ltd., 1112 Broad Street. Phone G 7171.

ANY REQUEST FOR A MORTGAGE APpreciated. See H. C. Holmes, Pemberton & Son, Ltd., 625 Fort St. G 8124.

THINKING OF BUILDING? WE FInance and save you costs. Our insurance rates are cheaper. Dominion Housing Act private funds. Immediate decisions, no delay. Bring in your plans. BROWN BROS., LTD., 314 Pemberton Bldg. E 1183.

DOUBLE SERVICE IN WANT ADS

You can telephone your answers as well as your classified advertisements to The Colonist. Readers are often interested in Want Advertisements that do not carry the names or addresses of advertisers, but a Colonist box number. For the accommodation of those readers who find it inconvenient to write an answer and to serve the advertiser better

We Will Take Replies to Box Numbers Over the Telephone

The Colonist service is available from 8 a.m. to 10 p.m., excepting Sundays. Phone Empire 4114

33 BUSINESS DIRECTORY

FLOOR SURFACING

V. L. HARDWOOD FLOOR CO., 707 Johnson. Free estimates. G 7314.

INSURANCE

FIRE, AUTO INSURANCE — SEE LEE, Fraser & Co., Ltd., 1222 Broad Street.

LAWN MOWERS

ELVES BROS. LAWN MOWER SHOP—Mowers sharpened, $1, delivery, 25c. 1423 Broad. E 0662. Opp. B. & K.

LITHOGRAPHING

LITHOGRAPHING
Labels — Cheques
Maps — Debentures
Bonds — Letterheads
We Also Do
Engraving and Die-Stamping
Copper-Plate Printing
THE COLONIST
Commercial Departments
1211 Broad Street

PUBLIC STENOGRAPHER

ETHEL BEYMOUR, 307 CAMPBELL Building, Douglas Street. Phone Garden 2525. Authors' manuscripts, law and general. Strictly confidential.

WINDOW GLASS

WINDOW GLASS REPLACED AT shortest notice. Auto glass replaced while you wait. Melloc Bros., Ltd., 818 Broughton Street. Phone G 5021.

WOOD AND COAL

A BARGAIN—DRYLAND THICK BARK slabwood and dry inside blocks, never in salt water, ready for basement, all stove lengths, guaranteed all A-1 fir; $2.75 cd., 2 cds. $5. Inside block, $4, 3 cds. $11.50. Bone-dry yardwood, $3.50 cd. Old John Wood Co., 2514 Douglas. E 2743.

A SPECIAL PRICE, ONE WEEK—SOOKE dry fir blocks, mixed with bark slabs, 12-in., guaranteed never in water, ready to burn, now half price, $2.50 cd. Bone-dry, $3.50, 2 cds. $6.50. Must be moved. Sooke Dry Wood Co. E 8925.

ALL COOPERAGE WOOD & FUEL CO., Ltd.—Quality bone-dry stovewood, $2 ½ cd. Kindling, $1.50 ½ cd. Furnace and heater blocks, $2.50 cd. Inside blocks, $3.50 cd. Millwood, $2.50 cd. G 2341, G 8101.

AS GOOD AS CORDWOOD—MY UP-ISland dry 12-in. fir blocks mixed with heavy bark slabs, at $2.25—3 full cords $9.50. (Bone-dry Malahat slabs). Ronald R. Hopkins Coal & Wood Co. E 7918.

A BARGAIN — SPECIAL, ONE WEEK only. Dry inside fir blocks, mixed with heavy slabs, from Malahat, ready to burn, never in water, $2.75 cd.; 2 cords, $5.25. E 9111. Sooke Lake Wood Co.

A BIG SALE BONE-DRY MALAHAT, Reg. $5 cd., now $4; also bone-dry kindling, 1 cd. $4, ½ cd. $2.25. We sell all kinds of wood. National Fuel Co. G 5215.

ALL SPECIALS! MILL ENDS, $3! NO. 1 fine millwood, $3! Bone-dry kindling, $4! No. 2 millwood, $1.50! Deni's. E 7958.

BIG SALE—ORDERED TO MOVE FROM yard. 100 cds. bone-dry slabs, 12 in., for furnace or kitchen, reg. $5.50, now $4.50 cd.; 4 cds., $18. O. K. FUEL CO. G 2452.

BEST FIR MILLWOOD, $2.50 CORD; INside fir, $4 cord; bark slabs, $3.25 cord, all in two-cord lots. G 4044. Colwood Wood Co., Ltd.

COOPERAGE WOOD, $1.50; KINDLING, $1.50; stovewood, $2 ½ cds. E 5023.

CORDWOOD — First growth, 4-ft., 2½ cds., $11. Dry alder, $5 per cd. E 2702.

DRYLAND WOOD, 2 CDS., $5.50; 1 CD., $3.00; heavy slabs, per cd. $3.50; inside blocks, cd. $4.00, bone-dry slabwood, cd., $3.75; Selkirk millwood, 1 cd., $2.25. Shawnigan Douglas Fir Wood Co. E 3914.

DRY 4 FOOT CORDWOOD IN 2 CORD lots, $4.75 cord. J. E. Painter & Sons. G 3541. 617 Cormorant Street.

MALAHAT DRYLAND SAWDUST, $3.00 per unit, bulk; 60 sacks, $4.50. J. E. Painter & Sons, 617 Cormorant St. G 3541.

NO. 1 FIR MILLWOOD, $2.50 CD., IN 2-cd. lots, inside fir, $4.00 cd.; screened fir sawdust, $3.00 unit. Manning Shaw Fuels. E 0624.

NO. 1 FIR MILLWOOD, $2.50 CD., IN 2-cd lots, dryland, $2.50 cd., 2-cd lots; 4-ft slab, $3.50. Economy Fuel. G 4545.

SELKIRK WOOD CO.—NO. 1 FIR SLAB mix, inside, $2.50 cd.; 2 cds., $4.50; bone-dry slab mix, inside, 2 cds., $6.50, inside blk., $4 cd., heavy slab, $3.50 cd. G 5234.

$2.25 PER UNIT, IN TWO-UNIT LOTS, best fir sawdust. Colwood Wood Co., Ltd. Phone G 4044.

$3.50—UP-ISLAND SLAB, 12-in. RODgers' Wood Co., Alpha St. G 2214.

34 PROFESSIONAL DIRECTORY

OSTEOPATHIC PHYSICIANS

DR. VERNON B. TAYLOR, REGIStered and licensed, 406-7-8 Belmont Building. Phone Empire 7823.

MASSAGE

AT Crystal Garden—Turkish and Russian steam baths, Swedish massage. E 2522.

MRS. BARKER, MASSEUSE, VAPOR baths, chiropodist. 225 Howe. G 1661.

PATENT ATTORNEYS

ERNEST E. CARVER, F.P.I.C.
Registered Canada and U.S.
Patents and Trade Marks in All Countries
789 W. Pender, Vancouver. Phone Sey. 1252

FETHERSTONHAUGH & CO.
Patents and Trade Marks
Offices Throughout Canada and U.S.
789 W. Pender, Vancouver. Phone Sey. 3796

PHYSIO-THERAPY

H. H. LIVESEY, 218-8 PEMBERTON Building, phone G 3643. Modern therapeutic methods.

37 MISCELLANEOUS

SAWS, ALL KINDS, FILED, SET, gummed, etc. Phone W. Emery, 1567 Gladstone Avenue.

Printing for All Requirements and Every Purpose—
BUSINESS
SOCIAL
PROFESSIONAL
"The House With a Reputation"
THE COLONIST
1211 Broad Street

38 TO RENT—MISCELLANEOUS

TO STUDENTS—SPECIAL RATES FOR rental of typewriters. Remington-Rand, Ltd., 821 Gordon Street. G 6013.

40 FOR SALE—MISCELLANEOUS

40A BUILDING MATERIALS

ISLAND BUILDING SUPPLY COMPANY—Everything in builders' supplies. E 8213. 518 Fort, corner Langley.

SIDNEY SPEEDY SERVICE
LUMBER OF ALL KINDS ALWAYS IN stock. Also lath, shingles, wallboards, sash, doors, building and roofing papers, hardware and time-tested paints. You will find our prices the best. Sidney Lumber, 3116 Government Street. G 2515.

40 FOR SALE—MISCELLANEOUS (Continued)

MODERNIZE YOUR HOME WITH Venetian blinds through the Home Improvement Loan. Venetian Blind Mfg. Co. G 4918. Estimates free.

SASH DOOR LUMBER. BEST VALUES. Try R. A. Green Lumber Co. G 3812.

SHINGLES, HIGH GRADE (XXXXX). Daleiel Box Company. G 1422.

THE MOORE-WHITTINGTON LUMBER COMPANY, LIMITED
Established 1893
LARGE STOCK — RIGHT PRICES
Lumber, Millwork, Gyproc, Masonite, Insulex, Gypsum Wool, Shingles, Etc.

YELLOW CEDAR, 2 IN. TO 4 IN. THICK; also hardwoods. R. A. Green Lumber Co., Ltd.

2 X 4 SIZED FIR—SPECIAL PRICE, $8. Best values. "Everything for building" at R. A. Green Lumber Co., Ltd.

40B CLOTHING, FURS, SHOES, ETC.

GENT'S NEW C.P.R. STEWARD'S COAT, $10. Mrs. Jowitt, 144 Howe St. G 6026.

40D FURNITURE

ATTRACTIVE CHESTERFIELDS, ESPEcially the factory price. M. Humber, phone G 7966.

A SAVING! 25% off Chesterfield Suites this month. Repairs, recovering. Victoria Upholstery, 1625 Douglas. G 7824.

CHESTERFIELDS, NEW, TERMS, DIRECT from the warehouse. You save the overhead expense. Can be seen at Heaney Storage Co., opposite Courthouse.

IN JUSTICE TO YOURSELVES YOU should compare the stock and prices of the oldest established in the business of "BETTER CLASS" Used Furniture, at 705 Johnson Street.
WILLOWS, PLOWMAN CO.

MODERN THREE - PIECE CHESTERfield suite, $32.50. Solid oak Jacobean desk, $22.50. Holland Bros., 733 Fort Street. E 0913.

WALNUT WARDROBE, GENT'S ARM chair, 950 Fort. E 0265.

W. O. DYMOND FURNITURE COMPANY
1417 BROAD STREET
Attractive prices on bedroom suites, dining-room suites, antiques and occasional pieces. Come in, inspect our stock! Furniture bought for cash or sold on consignment. Free delivery. Phone E 3831.

A GOOD SELECTION OF USED FURNITURE
Also Antiques—At Lowest Prices
Delivery Free in City
REID'S FURNITURE
1317 Broad Street Phone E 6952

OFFICE AND STORE EQUIPMENT

DESKS, CHAIRS, FILING CABINETS, etc., new and reconditioned. Diggon-Hibben, Ltd., 1210 Gov't St. G 8194.

40E MUSICAL INSTRUMENTS

HARMONICAS—MINEVITCH AND HOHner, all models and keys. Priced from 15c to $5. Fletcher Bros., 1120 Douglas St.

SALE—WILLIS PIANO, SPLENDID CONdition, $100 or offer. Garden 3286.

40F RADIO

RADIOS FOR HIRE, WEEK OR MONTH; also radios repaired; tubes tested free. Aaronson's, 1329 Government. G 4722.

40H NURSERY STOCK, PLANTS, ETC.

BALDWIN'S NURSERIES

VICTORIA'S GREATEST HOBBY, AND ours, is the garden. Is it yours? Come in and look around ours. We may have something that you need for yours. Practical information, concerning plants and planting, provided on request.

BLAIR AVENUE
Off Shelbourne St. Phone E 0195

40K BICYCLES AND MOTORCYCLES

A COMPLETE STOCK OF RALEIGH and C.C.M. bicycles, reasonably priced. Our terms will meet your budget. E. H. HARRIS & CO., LTD., 738 Fort Street, next to Ray's. G 7624.

BICYCLES ARE FAST BECOMING THE popular means of transportation. Business and professional people, school teachers, clerks, etc., could use a bicycle to good advantage. A bicycle is healthy, convenient and economical. Bicycles can be rented at $2.50 per week or $5.00 per month for holidays. Robinson's, 1220 Broad Street, opposite Colonist. E 6212.

BICYCLES, $12.50 to $18.75, ALL SIZES. New and used bicycles sold on easy terms. Expert bicycle repairs; all work guaranteed. Victory Cycle Works, 1329 Government. G 4722.

BALLOON TIRE BICYCLES, $34.50, ENGlish and C.C.M. Must be seen to be appreciated. At Aaronson's only, 1329 Government Street.

DISTRIBUTORS FOR C.C.M. "PERfect," Raleigh and Paragon bicycles. Sold on easy terms to suit every individual. We invite you to inspect our stock of new machines, together with many rebuilt models. Peden Bros., Ltd., 1410 Douglas. Phone G 5911.

1937 500 C.C. "RED HUNTER" ARIEL, $325. Will accept motorcycle, car or boat as $125 equity, balance $15 month. E 1995.

40L STOVES AND RANGES

NEW AND USED RANGES, OIL Burners. Mann's, 740 Fort. E 3122.

NEW AND USED RANGES, SAWDUST burners. We have the latest additions. Southall, 1221 Government.

RANGE CASTINGS STOCKED FOR most makes. B.C. Hardware, 718 Fort Street.

SMALL SIX-HOLE RANGE, ENAMEL back, steel top, brass coil, thermometer, $36.50. Carter's Stove Store, 822 Fort Street. E 3511.

$19.50 — MONARCH 6-HOLE RANGE, good condition, with water [coil]. C. J. McDowell, 1500 Douglas.

THE NEW "COAST" SAWDUST FURNACE BURNER
1. Heavy cast construction. Completely brick lined.
2. Easily lighted.
3. Twenty-four-hour capacity.
4. Secondary air introduced to insure longer, cleaner flame and to reduce creosote to minimum.
5. Our absolute guarantee of satisfaction. Price $45.00, Completely Installed
COAST HARDWARE 1416 DOUGLAS ST.

40O FARM IMPLEMENTS

FOR SALE—LIGHT FARM WAGON. Veliacott, Finlayson Arm Road, Goldstream Flats.

40X MISCELLANEOUS

A SMALL QUANTITY OF FURNITURE, also gas stove, Ruud heater, carpets, vacuum cleaner. Phone mornings, E 6974.

ASTRONOMICAL TELESCOPE WITH tripod. Phone after 9 p.m. G 1568.

BARGAINS in used cameras and repairs. Young's Studios, 801 Union Building.

BARRELS—ALL KINDS, ALL PRICES, for all purposes. Wilkinson, 2414 Gorge Rd.

BEDDING SUPPLIES FOR HOTELS AND rooming houses, 846 Cormorant St.

CAMPING OUTFIT, COMPRISING TENT, 10 x 14, canvas cot, chairs, buckets, table, etc. Used once. Cost $85. Also lady's and gent's Raleigh bicycles, cheap. Apply 2542 Wark Street.

CAMP COTS, EASY TO CARRY, $3 AND $4. F. Jeune & Bro., Ltd., 570 Johnson Street. G 4632.

COMPUTING SCALES FROM $50 UP. A. J. Worth, 636 Johnson. E 7051.

ENROLL NOW FOR OUR SHORT course in home sewing, free. Singer Sewing Machine Co., 726 Yates Street.

ELECTRIC WASHER (SPIN-DRY model), sacrifice for $49.50. 728½ Fort.

FORD A-B-V-8 — SPECIAL: GABRIEL hydraulic shock absorbers, only $11.50 per pair installed, front or rear. Guaranteed for one year.
CHET DOWMAN'S SERVICE GARAGE
724 Johnson Street Phone E 1411

HALL MARKED STERLING TEA SET, $65. Century Arts Shop, corner Government and Yates.

INVALID CHAIRS, BEDS, TABLES, COMmodes, for rent. 2514 Douglas. E 2743.

LOW PRICES ON SHINGLE STAINS, all colors. See us first. Harte-Andrews Paints, Ltd., 711 View St. G 4718.

MAYTAG ELECTRIC WASHER (DEMONstrator), reduced in price. 728½ Fort. G 3021.

ONE ONLY—REPOSSESSED THOR Washer, enamel tub, current model. For sale, balance owing. Fletcher Bros.

PLUMBING — NEW AND USED PIPE, fittings, sinks, caulking lead, etc. Capital Iron & Metals, Ltd., 1824-32 Store Street. Phone G 2434.

40 FOR SALE—MISCELLANEOUS (Continued)

PRINTING and Rubber Stamps. Sweeney-McConnell, 1012 Langley St. G 2412.

ROLLS RAZORS, $3.75; SUITCASES, 26 inch, $1.50; cruisers' compasses, $4.75; watch compasses, $2.25; pocket Aneroid barometer, $12.50; stop watch, $8.75; prismatic and power glasses, $17.50; field glasses, $9.75; bicycle pedals, new, 39c; mudguards, new, 29c; Dunlop outer tires, $1.10; inner tubes, 60c; boy's bicycle, $14.75; tubular carriers, 80c; wide handle bars, $1.25; radio tubes, 75c; spectacles, to suit any sight, $2.75. Aaronson's, Wholesale and Retail, 1328 Government Street. G 4722.

REFRIGERATOR BARGAIN—Late Model Kelvinator, absolutely new. Price reduced from $287 to $185 for quick sale. Murphy Electric Co., 761 Yates St. G 1713.

RUSSELL LUPINS, 25c; CHOICE CHRYSanthemums, 20c; lily bulblets, 25c doz. Phippard, 3034 Cedar Hill Road.

SPECIAL—PORTABLE ELECTRIC SEWing machine, light running, $39.75. Taylor & Co., 726½ Fort.

TWO HOT-WATER BOILERS, SUITABLE for 5 or 9-roomed home. 1045 Linden Avenue.

TRANSPARENT APPLES, 10 LBS., 25c; sweet and sour cherries, 5c lb.; peaches, 20c dozen. 1890 Haultain Street.

WESTINGHOUSE CUSHIONED-ACTION electric washers. Guaranteed to wash clothes cleaner and with less wear. Priced from $84.50. Easy terms. McLennan, McFeely & Prior, 1400 Government Street. G 1111.

1 Only Servel Electric Refrigerator, 9-cubic-foot box, guaranteed $59

1 Only Servel Electric Refrigerator, 8½-cubic-foot box, guaranteed $79

1 Only Welsbach Electric Refrigerator, 6-cubic-foot box, guaranteed $69

Terms May Be Arranged
Major Appliances, Third Floor,
HUDSON'S BAY COMPANY

1938 Duro Machinery Display—Hickman-Tye Hardware Co., Ltd., 544 Yates.

41 WANTED—MISCELLANEOUS

ALL GOOD PRICES PAID FOR RAGS, BOTTLES, TOOLS, FURNITURE, STOVES, PLATED WARE, PIPES, ANYTHING USEFUL. CALL E 0350, G 6721. CALL ANYWHERE, RIGHT AWAY; TOWN OR COUNTRY.

A REPUTATION FOR PAYING HIGHest prices for rags, bottles, tools, stoves, furniture, or anything you wish to dispose of. We call anywhere any time. G 4752.

BOOKS, ALL KINDS, ANY QUANTITY BOUGHT FOR CASH
Hunter's Old Original Bookshop
22,000 Volumes to Select From
1216 Government Street Phone E 2011

BOOKS — A FAIR PRICE PAID—CASH
(All Kinds Wanted)
DIGGON-HIBBEN, LTD.
Pioneer Booksellers, 1210 Gov't St. G 8194

CAMERA WANTED—2¼ X 3¼ OR 2¼ X 2¼. Give all particulars to Box 6330, Colonist.

CASH—OLD GOLD, ANTIQUE JEWELRY, plate, etc. Highest prices. Joseph Rose, Ltd., 1317 Douglas Street.

CASH FOR OLD BICYCLES OR PARTS. Call anywhere. G 4722.

FOR CASH—WILL BUY ORIENTAL ANtiques, vases, bowls, figures, jars, etc., porcelain, brass, bronze. Apply Dominion Import & Export Co., Ltd., 918 Government Street. Phone E 0321.

IF YOU WISH TO DISPOSE OF YOUR furniture, etc., antique or modern, consult us. We either buy outright or sell for you. Fred Smith & Co., Auctioneers. G 4913.

LADIES' OR MEN'S RIDING BOOTS, size 6½ or 7. E 4318.

42 POULTRY AND LIVESTOCK

42A POULTRY AND SUPPLIES

LIMITED NUMBER APRIL R.I.R. PULlets for sale. 1168 Union Avenue.

42B HORSES

FOR SALE OR HIRE—THOROUGHBRED saddle horse, very quiet. Also child's smart Welsh pony for hire for season. Apply Box 7, Colonist office. W. Eddels, Shawnigan Lake.

FOR SALE — SEVERAL FINE SADDLE horses. Apply Manor Park Stables, Craigflower.

42C CATTLE

GOOD COW FOR SALE. J. SEATH, McHugh Farm, Keating.

5-YEAR-OLD JERSEY, FRESH WITH heifer calf; 4 gallons. 3121 Yew Street.

42F DOGS

DOGS OF ALL KINDS BOARDED—Transportation provided. Pet dogs a specialty. Country home. Rates on application. Billett, Albert Head. Belmont 15Y.

PEDIGREED WIRE-HAIRED TERRIER, male, year old, used to children. Phone G 5558.

SMOOTH FOX TERRIERS, BOSTON bulls, wires, Scotties, Pekingese, springer spaniels. Pet Shop, 1412 Douglas. G 5721.

MINK

HIGH - QUALITY STOCK. HUNDREDS for selection. Attractive prices. Victoria Mink Farm, Lake Hill, R.R. 3, Victoria.

47 ROOM AND BOARD

A HOME AWAY FROM HOME—ROOM, board optional. 922 Broughton St. G 8567.

A SELECT BOARD-RESIDENCE, OAK Bay Junction. E 4592.

AT 1018 CARBERRY GARDENS — ground-floor room with board. G 3640.

NICE MEALS, GOOD BEDS, REASONable price, close in. E 4639.

OLD AGE OR ARMY PENSIONERS — Room and board, good comfortable rooms. 1109 View Street.

OAK BAY, NEAR CAR AND SEA, WELL-furnished rooms. G 2196.

QUIET HOME, FACING WATER, SUITable elderly people. Board if desired. G 2024.

ROOM AND BOARD WITH PRIVATE family in Oak Bay; widow preferred. E 7636.

ROOM AND BOARD, CHOICE LOCALITY, splendid table, terms moderate. E 9483.

ROOM AND BOARD; TOURIST ACcommodation. 505 Government Street.

"THE GROVE," 968 BANK ST., E 8653. A restful spot half way between city and Oak Bay. With or without meals, reasonable.

48 ROOM AND BOARD WANTED

FURNISHED OR UNFURNISHED ROOM with or without board. Lady and daughter (thirteen). Oak Bay preferred. Box 6356, Colonist.

49 ROOMS TO RENT

OXFORD HOUSE, 740½ Fort—Housekeeping rms., h.-c. water, $2.50 wk. G 8199.

49A FURNISHED

AT ROSELAWN, 1216 FORT — HOUSEkeeping rms., h.c. water, $2 wk. E 1804.

CLOSE JAMES BAY HOTEL, 569 TOronto, bed-sitting, kitchenette. E 1626.

CECIL Hotel, 1322 Blanshard St. Room, with or without bath, reasonable rates.

FAIRFIELD HOTEL—OPP. CITY HALL; large well-heated rooms; housekeeping privileges, from $3 week.

RITZ HOTEL, 710 FORT — BEDROOMS, suites, housekeeping rooms, elevator, central. Reasonable rates. G 7158.

TOURIST ACCOMMODATION. COMfortable home, camp prices. 2840 Shelbourne. E 1634.

$8 MO. AND UP. CLEAN KITCHEN privileges, close in. E 8950.

49B UNFURNISHED

$8 — LARGE FRONT UNFURNISHED room, gas stove, open fireplace, adults. G 2403.

51 HOUSEKEEPING ROOMS TO RENT

CLIFTON HOUSE—Light housekeeping or furnished rooms. 1318½ Broad. E 9034.

CLOSE TO HUDSON'S BAY, QUIET AND clean; 2107 Blanshard Street. E 8548.

SEAFRONT, MODERN, CLEAN, QUIET Rooms, $8, suite, $10. 420 Dallas. E 4550.

51A FURNISHED

AT 1024 McCLURE ST. — FURNISHED housekeeping room. Suit two Summer School teachers.

51 HOUSEKEEPING ROOMS TO RENT (Continued)

BRIGHT, FURNISHED ROOMS; LIGHT housekeeping; garage; 119 Busby.

CLEAN COMFORTABLE ROOM, GAS; near town, High School. 1114 Ormond.

COMFORTABLE HOUSEKEEPING rooms, all conveniences. 441 Vancouver.

FURNISHED H.K. ROOM WITH KITchenette; reasonable, central. 1124 Fort Street.

FURNISHED, UNFURN. — NEAR CAR, park, beach; clean. 1261 Oscar. E 1034.

FURNISHED HOUSEKEEPING ROOMS, Flats, cabins; $8 mo. up. 1039 Hillside.

FURNISHED HOUSEKEEPING SUITE and room; central, reasonable. E 6076.

HOUSEKEEPING ROOMS, NEAR SEA, car, park; 984 Battery. G 6806.

LARGE BRIGHT FURNISHED HOUSEkeeping room, $2 week. 1120 Vancouver.

TWO LARGE FRONT ROOMS, EXTRA bedroom, light, phone, water. Vacant August 1. $15. E 6301 mornings.

YORK HOTEL — RESIDENTIAL, TRANsient; sleeping, housekeeping. Inexpensive. 711 Johnson, at Douglas. G 0029.

1205 FERNWOOD AND FORT—CLEAN, quiet; kitchenette. Week or month.

53 FLATS AND APARTMENTS TO RENT

APARTMENT, FURNISHED, TWO AND three rooms, from $14.50 to $25; close to High School. 1251 Pandora. Phone owner, E 2649.

A LOVELY SUITE AT CORAL COURT. Just what you want. E 0717.

AT 340 LINDEN AVENUE—TRANSIENT or permanent.

AT MONTROSE APT. HOTEL — FURnished suite; all modern conveniences.

AILSA MANSIONS—FURN. OR UNFURnished; excellently serviced. E 0961.

AT OLYMPIC, 1120 MAY — COSY two-room furnished suites. $16.

AN EXCEPTIONALLY-NICE, NEW APT., $45. 942 Rockland. G 5164.

BEVERLY HOTEL AND APARTMENTS
Next Door to Everything in Town

THE HOLIDAY SEASON IS WITH US again. If planning to spend a part or all of your holidays in Victoria, it will be a pleasure to reserve nicely-furnished rooms or light housekeeping rooms if desired. The Beverly is a home away from home.
James A. Griffith, Owner Phone G 0276

BROADWAY COURT, 442 SUPERIOR—Unfurnished suite, sunny, newly decorated; quiet block. Walking distance. E 3022.

BRIGHT, THREE-ROOM, LOWER FURnished flat. Transients accommodated. 503 Montreal.

BRIGHT, MODERN, SIX-ROOM LOWER apt. Oak and tile floors, furnace, fireplace, gas range. Available Aug. 1. E 6618.

COMFORT, REFRIGERATION, CLOSE in, furnished. Savoy Mansions. G 9622.

UNDER NEW MANAGEMENT

FOR YOUR HOLIDAYS, CLOSE TO everything. Completely furnished suites, two bedrooms, from $17.50 weekly, including light and gas.

MOUNT EDWARDS
1002 Vancouver St. Phone E 4922
(Cor. Rockland Ave. and Courtney St.)

FULLY - FURNISHED DOUBLE SUITE, Park Mansions. E 5072.

HARROGATE APTS., OAK BAY. FOR those wanting the best. E 9553.

LARGE 5-ROOM APARTMENT, SEMI-private. Apply 727 Linden Ave. E 3355.

NICE MODERN APARTMENTS FOR rent by day, week or month. On seafront, congenial surroundings. Apply to Mrs. Betts in person. 1765 Ross Street.

PARKSIDE APT., 217 COOK — MODERN 4-roomed unfurnished suite, available August 1. E 1842.

STOBART APTS.—HEART OF BUSINESS, theatre dist., housekeeping and sleeping, elevator, fireproof, day, week or mo., reduced rates; transients. G 0049. 745 Yates.

SEACROFT—VICTORIA'S MOST BEAUtiful sea-view apartment. G 5111.

THE NEW DORCHESTER AT OAK BAY with view of sea and mountains, spacious two-bedroom suites, every convenience. Phone E 7725 or E 7174.

THREE-ROOM SUITE, PRIVATE BATH, nicely furnished, electric range, private entrance. 737 McClure Street. E 0339.

TWO AND THREE - ROOM SUITES — Light, heat included. Scott Apartments. G 0259.

VACANCY FOR PERMANENT TENANT. Linden Apartments, three rooms, unfurnished, $25. G 7241 or E 6939.

WILL SHARE MY WELL-APPOINTED flat with one or two ladies. E 3882.

$18 LARGE, BRIGHT, FUR. ROOM, suitable two adults, gas, light, heat, phone; 5 mins. town. 619 Queens.

2109 VANCOUVER STREET — FOUR rooms, hot, cold water; heat, separate bath, garage.

55 HOUSES TO RENT

55A FURNISHED

FOUR - ROOM FURNISHED COTTAGE, near St. Margaret's School. Phone E 2848, or 1609 Gladstone Avenue.

SMALL NEW COTTAGE, LIGHT, WATER, fuel, and close to bus, stores and ferry. Phone E 6069 or G 5744.

VIEW ROYAL — SMALL FURNISHED bungalow, to absolutely reliable tenant, $30 per month. Apply 503 Sayward Building.

$40 FULLY MODERN 5-ROOM STUCCO bungalow, nicely furnished, with garage, full basement, furnace, choice location, Fairfield. Will lease to reliable tenant, no children. $25, four-room bungalow, basement, furnace, garage, Foul Bay. W. J. Gilliland & Co., 1203 Broad Street. G 5741.

55B UNFURNISHED

408 BAY ST.	3-ROOM UPPER FLAT	$15.00
981 Cowichan St.	5-room bungalow	$20.00
2351 Quadra St.	6-room bungalow, good garden	$30.00
210 Linden Ave.	5-room stucco bungalow, vacant shortly	$32.50
Bon Air Apts.	4-roomed apartment, newly decorated	$30.00

PEMBERTON & SON, LTD.
625 Fort Street Phone Garden 8124

1121 SUMMIT AVE.	7 rooms	$25
2275 WOODLAWN CRES.	6 rooms	$30
1254 PANDORA AVE.	9 rooms, modern	$35

P. R. BROWN & SONS, LTD.
1112 Broad Street Phone G 7171

BUNGALOW, FIVE ROOMS AND BATH, within five minutes walk of City Hall. Phone G 1037 or E 5120.

FOR RENT—5-ROOM HOUSE, 831 HILLside Ave. $21.50 per month, including water. Phone E 3613.

MOVING, PACKING, STORAGE? PHONE Heaney's, G 7194. A representative will call and explain our service.

57 WANTED TO RENT—HOUSES

57B UNFURNISHED

WANTED TO RENT — FOUR-ROOMED house or cottage within reasonable walking distance of business centre. Not over $12 per month. Reliable tenants. Box 6126, Colonist.

61 SUMMER RESORTS

AT Beautiful Cadboro Bay—Furn. cottages, housekeeping rooms, week, mnth., store supplies, boats, tearooms. E 2795.

KILMALU GUEST HOUSE, MILL BAY now open.

61A COTTAGES AND CAMPSITES

AT THE GORGE—TENT HOUSES WITH use of showers, kitchen, etc., $4.50 per week two persons. Victoria Tourist Camp. G 0262.

AT PROSPECT LAKE — FIVE-ROOM cottage with electric light. Rockgas stove, fully furnished. Apply Heisterman, Forman & Co. E 4191.

CORDOVA BAY—2 rms., dinette, furn., all conveniences, light, water. E 7829.

CABIN TO RENT, ON QUALICUM BEACH, $7 a week. 3225 Harriet Road.

FURNISHED SUMMER COTTAGE, CORdova Bay, $5 per week, open fireplace. E 6301 mornings until 11.30.

61 SUMMER RESORTS (Continued)

SOOKE HARBOR — TWO AND THREE-room cottages, light, water, fuel, $8 and $10 week, two-room, modern, large veranda, $10 week, near store and tennis court. E 3511, 922 Fort Street.

SALTSPRING ISLAND — FURNISHED cottage, private bathing; free boat, Season, $50. Emsley Stowe Lodge, Beaver Point, B.C.

SHAWNIGAN LAKE WATERFRONTAGE, first best location, tearoom, camp etc. Apply owner, 500 Montreal.

TO RENT, LANGFORD LAKE WATERfront. Four-room cottage, garage, boat landing, electric light, water. Apply 623 Bay Street.

65 AUTOMOBILES

1931 CHEVROLET TRUCK; 1930 FEDeral logging truck, 1938 Ford truck. Parts for all makes of cars and trucks; hydraulic hoists; large and small truck motors. Clarke's Auto & Truck Parts, 831 View Street. Phone E 8041.

65A FOR SALE

AUTO SHINE SHOP, 851 JOHNSON, near Quadra. Ed. Taylor, Mgr. E 7011, G 1146. Washing, $1. Polishing, simonizing.

ALL SIZES USED TIRES IN STOCK, lowest prices. Red's Service Station.

JULY USED CAR SALE. THE GREATEST SELECTION—THE PEAK OF VALUES

BECAUSE WE ARE ANXIOUS TO REduce our stock of Used Cars before the Fall season begins, we are accepting the loss and make these values exceptionally attractive.

1936	FORD V-8 TUDOR	$735
1929	FORD FORDOR	$295
1936	FORD V-8 FORDOR	$625
1937	FORD V-8 FORDOR—The economical 60-h.p. car	$895
1934	FORD V-8 COUPE	$565
1937	FORD V-8—Convertible Club Coupe	$975
1933	CHEVROLET COUPE	$495
1934	CHEVROLET TRUCK—Two-ton with dual wheels	$595
1934	CHEVROLET SEDAN	$595
1937	CHEVROLET SEDAN	$975

NATIONAL MOTOR CO., LTD.
819 Yates Street Phone G 8171
Open Evenings

SPECIAL

CHEVROLET COUPE IN EXCELLENT condition. De luxe model with rumble seat, luggage carrier, chromium trim, 2 spares, etc. A real buy at only $525

REVERCOMB MOTORS
925 Yates Street G 6421
— Open Evenings —

CHEVROLET TOURING, $60. BUICK "4" touring, $45. Chrysler "52" sedan, $75; Studebaker sedan, $100. Used tires from 16 inches up. Parts. Cameron Bros., 1240 Craigflower. E 6598.

EXCEPTIONAL VALUES — 1937 NASH Ambassador "6" Sedan, $1,285; 1936 Nash "400" Coupe, $795. 1930 Nash "400" Sedan, rebored, $395. You can't beat a Nash. Burton & Williams Motors, Ltd., 1001 Blanshard Street. E 9415.

25 CARS TO CLEAR

FORDS, CHEVROLETS, DODGES, SINGERS, AUSTINS, FIATS
PRICES RANGE FROM $50 TO $750
See Us Before Buying
MUTUAL AUTO SALES
832 Johnson Street Phone G 5843

SPECIAL!

HILLMAN 1938 MODEL, FOUR-DOOR SALOON
USED FOR DEMONSTRATION PURPOSES ONLY
A REAL BARGAIN AT
$875
EMPRESS SALES
890 YATES ST. PHONE G 2812

MID-MONTH SPECIALS AT
BEGG MOTOR CO., LTD.
JULY 14 TO JULY 21
FOR SEVEN DAYS WE ARE OFFERING OUR ENTIRE STOCK OF USED CARS AT SUBSTANTIAL SAVINGS
$ $ $ SAVE FROM $ $ $
$50 TO $100
BEGG MOTOR CO., LTD.
837 Yates Street 865 Yates Street
G 1144
Plymouth, Chrysler, Dodge, De Soto

MR. JUNKIE—PARTS AND TIRES FOR all cars and trucks; Ford V-8 motor, good shape. International two-ton truck; Star "6" engine. Pacific Auto Wrecking Co., Ltd., 937 View Street. Phone E 7521.

MODEL "A" COACH, 1929, IN GOOD shape for cash. Needs paint. Also light delivery, bakery body. 1227 Bay Street, after 5 p.m.

SAVE $234 ON THIS BRAND-NEW 1938 Hupmobile Sedan. Modern streamlining on the outside and ultra-modern appointments in the interior. Equipped with Hupp's super-drive. The list price of this beautiful car is $1,729, but, to make room for new shipments, we have reduced it to $1495

WE ALSO OFFER ONE 1938 WILLYS full-size economy sedan (up to 35 miles per gallon) at a reduced price. Your present car in trade.

MASTERS MOTOR CO., LTD.
Hupp and Willys
800 Yates Street Phone E 3541

SACRIFICE 1937 COUPE, RUMBLE SEAT, good condition. No reasonable offer refused. 2162 Central Avenue, or Box 6336, Colonist.

EXTRA SPECIAL!

TO CLOSE AN ESTATE, WE ARE INstructed to offer for sale a 1936 McLaughlin-Buick five-passenger convertible phaeton. Run only about 6,000 miles. It is like new in every respect. Real leather upholstery. Exceptionally smart appearance. A most unusual opportunity to secure a practically new beautiful car at a sacrifice.
Others From $75 Up

DAVIS-DRAKE MOTORS LTD.
Buick and Oldsmobile Cars—G.M.C. Trucks
Duncan Fort St. at Quadra, Victoria

LATE MODEL GRAHAM SEDAN
THIS CAR HAS BEEN KEPT IN EXcellent order by previous owner. Economical to operate. Mechanically in perfect condition. Upholstery spotless. Nearly new tires.
$635

1937 CHEVROLET MASTER DE LUXE COACH
A CAR THAT WE CAN RECOMmend. Low mileage. As new in every respect.
$885
THOMAS PLIMLEY LTD.
Established 1893
1010 Yates Street G 7161

1923 HUPMOBILE TOURING IN A1 condition. Cheap for cash. 3034 Jackson Street.

A Mart for Busy Readers—Property for Sale or Trade

65 AUTOMOBILES (Continued)

OCCASIONALLY

WE OBTAIN FOR SALE A CAR, which is decidedly above the average. This is an opportunity to purchase one of this classification.

1936 CHEVROLET, STANDARD COUPE $765

JONES BROS. SERVICE STATION, LTD.
Corner Yates and Quadra Phone E 4021

WANTED—DAMAGED, WRECKED OR burned late model cars for wrecking. Best cash prices paid without delay. New and used car parts of all kinds, cheap. W. Frank Cameron Auto Parts, 953 View Street. Phone E 6632.

JAMESON MOTORS FOR BEST VALUES IN GUARANTEED USED CARS. WE KEEP OUR USED CARS PROPERLY HOUSED INDOORS

'37 STUDEBAKER DICTATOR "6" CRUISING SEDAN—Like new special. Your present car will be considered as a down payment, balance on easy monthly budget payments $1045
'34 TERRAPLANE SEDAN—In perfect condition. Reduced to $595
'37 TERRAPLANE VICTORIA COUPE—First class. For only $895
'33 DODGE COUPE—Snap for $525
'27 PONTIAC SEDAN—Perfect. For $145
'28 CHEVROLET COACH—Good $145
'31 BUICK SMALL DE LUXE SEDAN—In first-class condition $395

LOOK THESE CARS OVER AND SEE IF YOU CAN EQUAL THEM AT THESE PRICES

1929 FORD ROADSTER $195
1931 FORD COUPE $375
1922 FORD COUPE "B" $425
1933 CHEVROLET SEDAN $575
1935 FORD COUPE $595
1934 CHEVROLET MASTER SEDAN $675
1926 CHEVROLET STANDARD COACH $725

THE MOTOR HOUSE
921 Yates—E 8722 971 Yates—E 1107
Open Evenings

1935 CHRYSLER AIRSTREAM SEDAN $850
1928 NASH "400" COUPE $795
1928 CHEVROLET MASTER COUPE $735
1930 NASH SEDAN—REBORED $395
1926 WHIPPET "4" ROADSTER $195
1929 CHEVROLET ROADSTER $165
—Others—

BURTON & WILLIAMS MOTORS, LTD.
1001 Blanshard Street Phone E 9418

1926 CHEVROLET TOURING $75
1926 BUICK SEDAN $65
1932 PONTIAC SEDAN $595
1935 OLDSMOBILE SEDAN $850

CECIL EVE MOTORS, LTD.
Yates and Quadra
Pontiac Cars G 6711 G.M.C. Trucks

1928 SINGER DE LUXE SALOON
Sunroof, Shatterproof Glass, Leather Upholstery
$915
We Have Only One of These Cars Left Until Our Next Shipment.
THURBURN, BRYNE & READ
Corner Quadra and Pandora E 0915

CHEVROLET (1930) SEDAN $385
PACKARD SEDAN $265
FORD (1931) TUDOR $325
MORRIS SEDAN $665
PONTIAC (1926) COUPE $995
FORD (1935) DE LUXE COUPE $575

MOORE & MOORE MOTORS, LTD.
615 Courtney Street

1926 JEWETT SEDAN, $50; LICENCE, running order, trade for two bicycles. Lamb, Hollywood Road, Marigold.

1931 DE LUXE DODGE SEDAN—IN first-class condition, $295. E 3912 or G 3010.

1934 HUPMOBILE, PERFECT CONDITION, as new. Terms. Owner, E 3688.

$169—LATE 1929 MODEL "A" ROADSTER. Phone E 6287

66B WANTED

BEST CASH PRICE FOR YOUR CAR AT Empress Sales, 860 Yates. G 2612

CASH FOR YOUR CAR FOR WRECKING. Cameron Bros. 1240 Craigflower E 6598.

HIGHEST CASH PRICES PAID FOR GOOD USED CARS
JONES BROS' SERVICE STATION, LIMITED
Cor. Yates and Quadra Phone E 4021

MOORE & MOORE MOTORS, 615 COURTNEY STREET, pay good prices for good used cars. Phone E 3621.

1936 OR 1937 CADILLAC—WRITE 2417 Welwyn, Vancouver.

67 BOATS AND LAUNCHES

BRIGGS & STRATTON air-cooled motors for economy and dependability. Ship Chandlery (McQuade's), Ltd., 1214 Wharf.

CHILDREN'S KAYAKS, $7.50 EACH. Dalzie's Box Co. G 1422.

EVINRUDE-ELTO OUTBOARDS, $65 UP. H. Aylmer, at Jones Bros., Ltd., Yates Street. Also Lauson air-cooled motors.

FOR SALE — TWO SUMMER CABINS and small launch, $150. Box 6280, Colonist.

FINE 26-FT. RAISED DECK CRUISER, fully equipped. Must sell. Box 6271, Colonist.

SEE THE NEW JOHNSON OUTBOARD motor, 1 h.p., at $65.50; weight complete 17 pounds. No battery or other attachments. Wonderful for trolling. Also the new Falcon air-cooled inboard engines, 1 h.p., 2½ h.p. and 3 h.p. They are built for marine work and are undoubtedly the best on the market.
WALTER ADAMS
1225 Government St. Phone E 5422

$60 BUYS 5-H.P. DEBRIE, $25, NEW row boat radio, $45, 12-ft. sailboat. Enterprise Wharf, foot of Fort.

16½-FT SEDAN CABIN INBOARD runabout, almost new. G 3040 or E 3912.

75 BUSINESS OPPORTUNITIES

ADVERTISER WOULD LIKE TO BUY a good paying rooming house, close in. Give fullest particulars with price. Box 6342, Colonist.

CONYERS WILDERS CO., 621 BROUGHTON Street, the only firm in Victoria specializing in the sale of businesses.

DOUBLE FRONTAGE SHOP FOR SALE—With living premises. Large bakehouse with brick oven (holds 250 loaves). Good locality for business. Box 5609, Colonist.

ESTABLISHED BOARDING HOUSE — Must have terms. Reliable people. Box 6316, Colonist.

PARTNER WANTED WITH SOME EXecutive ability and $5,000 to invest. Safe attractive proposition. Box 6346, Colonist.

SMALL COFFEE SHOP OR CAFE—MUST be reasonable. Box 6318, Colonist.

TO OUT-OF-TOWN SUBSCRIBERS

Out-of-town subscribers who wish to answer advertisements in which only the telephone number of the advertiser is given, may mail their replies to The Colonist, and The Colonist will communicate such replies to the advertiser.

75 BUSINESS OPPORTUNITIES (Continued)

FORT ST.—HOUSEKEEPING ROOMS, good house, nicely furnished. $1,700 handles; balance can remain on mortgage.

GROCERY WITH LIVING QUARTERS. Turnover $600 monthly. Price $1,500.

BAKERY BUSINESS NETTING $60 weekly. Price $2,250.

LOCK-UP GROCERY—TURNOVER $800 monthly. Price $1,000 and stock at invoice.

C. M. OLIVER & COMPANY, LIMITED
723 Fort Street Phone E 4117

FOR SALE OR EXCHANGE — TWO-suite apartment in better part of James Bay. In excellent condition. One suite consists of five rooms, the other six rooms. These would rent for $40 each. Price, $5,750. The owner would consider a trade on a modern home in Upper Quadra (Saanich) district, or Oak Bay. Small cash difference not objectionable. Come in and see us on this. Van Der Vliet, Cabeldu & May, Ltd., 555 Bastion St. E 7174.

$1200—NICE LITTLE CONFECTIONery business with living quarters. Good stock. Household furniture included. Good district.
CONYERS - WILDERS CO.
621 Broughton Street

$2000 CASH BUYS GOOD GARAGE business in Victoria, good income proven. Box 6111, Colonist.

76 EXCHANGE—REAL ESTATE

NEW HOME FOR OLD—WOULD YOU like to trade in your old house for a new one—built to your order and your terms? See us about it.

Or attractive, four-room, fully-modern bungalow with fireplace, bath, basement, nice garden and fruit trees, garage. Trade or sell. Price $1,850.
CROSS & CO.
Belmont House 805, 807 Government St. E 0632

78 HOUSES FOR SALE

THREE OAK BAY BARGAINS

A NEAT, NEW, FOUR-ROOM BUNGALOW, close to beach. On terms, $1,700.

NEW FIVE-ROOM STUCCO BUNGALOW with hardwood floors and other modern features, including cement basement and furnace, at the remarkably low price of $2950

Dandy Lots at $225 each.
ALDERMAN H. WILSON
208 Pamberton Bldg. Phone E 6812

A SNAP FOR HANDYMAN—4-ROOM bungalow, basement, fireplace. Oak Bay district. In need of minor repairs, painting etc. Cash price, $850. At present revenue approximately 10%. Phone G 7241.

AM LEAVING CITY — TWO HOUSES, close in. Steady tenant, pays taxes and upkeep for both. Clear title. Owner, Box 6099, Colonist.

DEEP COVE—MODERN STUCCO BUNgalow, beautifully situated, 400 feet secluded waterfrontage, garage, garden, $5,000. Apply Kelsey.

ESQUIMALT—Compact four-room bungalow. Hot water heating. Wash tubs, garage, etc. A comfortable little home for only $1,600.

SAANICH—Five-room stucco bungalow, garage, chicken house. About one acre in garden and young fruits. Close to town. $2,250, terms.

SAANICH—Five-room bungalow with two lots. Open fire, garage. Some repairs. To close an estate will sacrifice $1,100.

OAK BAY—High and sheltered, with lovely view over sea and mountains. Four-room bungalow, furnace, garage. Summer house. Quiet, secluded location. On terms or trade, $2,500.

JAMES BAY—Solid seven-room house. Three bedrooms upstairs, one bedroom downstairs. Usual living-room. Two fine lots. Minor repairs. Would make good duplex. $1,500.

A. S. MILLER
1209 Blanshard St. Phone E 0822

"FAIRFIELD SNAPS"

FIVE-ROOM STUCCO BUNGALOW, IN good condition. Nice lot, on improved street, near street car and school. Price, cash $1000

FIVE-ROOM COTTAGE WITH THREE rooms down and two upstairs. Nice district and easily rented, making a good investment or home. for $750

LEE & FRASER CO., LTD
1272 Broad Street Phone E 4722

HOUSES BUILT ON INSTALLMENT plan. D. E. Bale, Contractor, Fort and Shadacona.

FINE SEA VIEW

FROM THIS RESIDENCE OF EIGHT rooms, situate near the Uplands on two lots, with additional lot available. Downstairs comprises hall, spacious living-room with fireplace, dining-room with fireplace (oak floors in these rooms), washroom and Dutch kitchen. Upstairs are four bedrooms, a bathroom and a sun-room. There is a splendid basement with car accommodation and hot water heating plant. The garden is well supplied with fruit trees and small fruit. This is not a big house, neither is it an old one, and is remarkably good value $6750
Let Us Show You This
THE ROYAL TRUST COMPANY
Real Estate Department
1202 Government St. Phones E 4126, E 3130

FAMILY HOME—SIX ROOMS, HALF acre. Modernized kitchen. McClary gas range. Incinerator, water heater. Built-in bath with shower. Separate toilet. Large vegetable garden, fruit trees. Close Gonzales car line. $1,500 or offer. Phone owner, E 2150.

FOR SALE—FIVE-ROOMED COTTAGE, recently built, with garden, some fruit trees, good water supply. Near school, P.O. and churches. Price, $1,150.
Real Estate and Insurance Agent
C. WALLICH—Cowichan Station, P.O.

NINE-ROOM HOUSE, IN GOOD CONDItion. Garage. Good location, near car and school. Five bedrooms. Easily adaptable for duplex. Too large for owner. Cost $7,500. For cash, $2,950. Box 5810, Colonist.

OAK BAY—EIGHT-ROOM HOUSE, 2½ acres, fine view, beautiful garden, orchard and tennis court. Phone G 4258.

OAK BAY (SOUTH) SPECIAL

SPECIAL CONSTRUCTION. FULLY-MODern, five-room bungalow. Many pleasing features, nice garden. For special reason this property is priced to sell at the very low price of $3,200. Terms will be given if necessary.
JOHN GREENWOOD
1239 Broad Street

SEE THIS WELL-BUILT, EIGHT-ROOM brick residence. Two bathrooms, hot water heat. Quiet neighborhood, within city limits. Tiled in small oak. 966 Bank Street.

ACTIVE RETIREMENT!

THE PRAIRIE FARMER OR BUSINESSman seeking retirement in a quiet and secluded suburban home, with the country atmosphere and city conveniences and still have an interesting and remunerative occupation, will find this property the ideal solution.

FIVE-ROOM STUCCO BUNGALOW

With modern conveniences, concealed stairway to attic, basement, furnace, fireplace, light floors, etc. Garage and outbuildings.

TWO AND A HALF ACRES OF LAND

All highly cultivated. One acre loganS, three-quarter acre currants, etc. Full-bearing orchard. Well situated in Gordon Head, within four-mile circle from City Hall. For sale at only

$3700
SWINERTON & CO., LIMITED
620 Broughton St.

VERY BEAUTIFUL MODERN HOME with 200 feet sheltered secluded waterfront. About one-half acre laid out in flower garden and lawn. Some very fine arbutus and oak trees. A home which will appeal to the artistic. Price $5,500. Alfred Carmichael & Co., Ltd., 1216 Broad Street. G 7241.

78 HOUSES FOR SALE (Continued)

THREE-ROOM HOUSE AND LARGE LOT in the city. Box 6281, Colonist.

LAKE SPECIAL

$1650—FOUR-ROOM BUNGALOW, newly decorated throughout. Situated on one acre of land. Small fruit. Water laid on for irrigation. 150 feet lake frontage. Runway and float on lake. Two rowboats included in this price. Taxes $11.

SAANICH

$1800—FOUR-ROOM STUCCO BUNgalow, with full cement basement; garage in basement. Nice, high location, close in. Low taxes. This home can be bought on rental terms.

CITY

$2600—ONLY SIX YEARS OLD; A real well-built bungalow; full cement basement. Good location. Can be bought on reasonable terms.

FURNISHED

$1750—FOUR-ROOM BUNGALOW, situated on large lot, close to transportation. This would make an ideal home for a couple who want a good piece of ground. Street car service. Reasonable taxes. Terms arranged.

GORGE

$3500—A WELL-CONSTRUCTED five-room stucco bungalow, situated high, overlooking water. Low taxes. Six-cent fare to town. Terms arranged.

ESQUIMALT

$1250—HERE'S A GOOD BUY FOR this price. Six-room home, full basement, furnace, garage. Corner lot. Terms arranged.

GEORGE RANDALL
1303 Douglas Street Phone G 7241

$500 THREE-ROOM COTTAGE IN Saanich, City water and electric light. Nice sized lot, with chicken run, woodshed and small barn. Low taxes. Close to street car. Terms can be arranged. A handyman's opportunity.

$1100 CASH OR $1,300 ON TERMS, with $250 down payment and balance as rent. Nearly new bungalow, large combination living-room and kitchen, two bedrooms, three-piece Pembroke bathroom; large glassed-in sun porch. Full cement basement with garage. Large lot with good vegetable garden and very fine chicken house for about 150 birds. Price includes lino and window shades. The inside of the house is completed, but the outside has to be scraped and front verranda and steps to be finished. About $200 will finish the job. This is one of the best buys we have had for some time.

$2500—VIEW ROYAL ON ISLAND Highway. Nearly new three-room bungalow, fully furnished. Living-room with open fireplace, one bedroom, three-piece bathroom, kitchen and garage. Also small guest house. It is located on large high lot, all laid out in garden and rockeries, with wonderful view. Taxes only $25. This is a dream of a place.

E. E. HEATH
625 Yates Street Phone E 4041

HAPPY VALLEY FARM
5 ACRES—HIGHLY CULTIVATED
4-ROOMED DWELLING AND STORE ATtached; 3-piece bathroom, city water, telephone, electric light, garage, chicken houses, barn and brooder house. Large and small fruit trees. Sale price $4000
(Will Trade for a Small Apartment House.)
H. G. DALBY & CO., LTD.
634 View, Opposite Spencer's

$5000—SPLENDID FAMILY HOME IN nice location, close to town. Automatic oil hot water heat. Vacuum cleaner in basement piped throughout house. Oak floors. Four bedrooms. Moderate taxes. Splendid condition inside and out. A real snap at this price.
CONYERS - WILDERS CO.
621 Broughton St. (See W. H. Hilton)

$1900 — FIVE-ROOM BUNGALOW, two bedrooms, open fireplace in sitting-room, cement basement, furnace, nice garden, glassed porches. Owner, Box 6287, Colonist.

79 WANTED TO BUY—HOUSES

WANTED—SMALL HOUSE IN QUADRA Street, Saanich. Moderate price, or would consider nice lot. Box 6353, Colonist.

80 PROPERTY FOR SALE

ARE YOU GOING TO BUILD?—CHOICE of two nicely-treed Oak Bay lots, 600 square-foot area. Taxes $9.50. Price $225.
Building Contracts Arranged
C. M. OLIVER & COMPANY, LTD.
722 Fort Street Phone E 4117

FOR SALE OR TRADE—1½ ACRES ON Cook, near Quadra. Phone G 4257.

GORDON HEAD—MORTGAGEE SALE, 2½ acres, all cultivated; fruit trees in bearing. Good dwelling, outbuildings and garage. Price $1,900, terms. Robert Grube & Co., 312 Hayward Building, Victoria.

WATERFRONT PROPERTIES. MILL Bay, P. F. Hicks, R.M.D. 1, Cobble Hill.

4.5 ACRES WOODED WATERFRONT on Harbor of Sooke. Price only $350 cash. Alfred Carmichael & Co., Ltd., 1216 Broad Street.

80D SAANICH

"LITTLE WHITE COTTAGE"

$2450 BUYS AN ATTRACTIVE FOUR-room bungalow situated at No. 21 Ford Avenue, in best part of Gorge district. Nice large rooms and large modern features. Outside is white cedar siding. One of the prettiest locations in Saanich.
SAANICH REALTY COMPANY
3588 Quadra Street Phone E 0001

80F UP-ISLAND

CHOICE HOMES, WATERFRONT FARM lands, Mill Bay and vicinity. G. Frayne, Mill Bay, V.I.

81 PROPERTY WANTED

WILL BUY FOR CASH LOT IN UPlands, sea view preferable. State size, price, taxes. Box 6306, Colonist.

CORPORATION OF THE TOWNSHIP OF ESQUIMALT

ZONING BY-LAW AMENDMENT

NOTICE is hereby given that the Municipal Council of the Corporation of the Township of Esquimalt has been requested to amend the Zoning By-Law being By-Law No. 222 by defining that portion of Lot 20, Block 1 of Map 913 now subdivided by Plan 4584 situated on the Old Esquimalt Road as a "Residence Area."

And take notice that all persons whose property would be affected by such amendment may appear in person, by attorney or by petition before the Municipal Council, Municipal Hall, Esquimalt, B.C., on Monday, July 25, 1938, at 8 P.M., in respect to their objection.

The proposed By-Law may be inspected at the Municipal Hall, Esquimalt, prior to the above date on Wednesday, Thursday, Friday and Monday, between the hours of 8 A.M. and 5 P.M., and on Saturday, from 9 A.M. to 12 Noon.

G. H. PULLEN, C.M.C.
July 20, 1938.

WATERFRONTAGE

One and one-half acres of lovely waterfrontage, with magnificent view of sea and mountain, situated three miles from Victoria. Was $2,500. Price now slashed to only $1000

SEA VIEW, OAK BAY

Four rooms with basement and furnace. Lovely view of sea. Price now only $2500

Arthur E. Haynes, Ltd.
725 Fort St. After Hours, Phone G 5230

A red-haired boy applied for a job in a butcher shop. "How much will you give me?"

"Three dollars a week; but what can you do to make yourself useful around a butcher shop?"

"Anything."

"Well, be specific. Can you dress a chicken?"

"Not on $3 a week," said the boy.

ESTABLISHED 1863

BUNGALOW—TWO LOTS

All in garden; nice part of Oak Bay. Fruit and ornamental trees, excellent vegetable garden, all black soil. This cottage-bungalow has a solid stone foundation; contains five rooms; all new plumbing fixtures; painted and decorated. Garage, woodshed and laundry room. Taxes $75. Immediate possession. A REALLY GOOD BUY AT $2100

GLEN LAKE

Large four-room cottage, bathroom (no fixtures), cabinet kitchen, big living-room with open fireplace. Wide verands. Interior finished in Gyprock. Boat landing. Three-quarter acre treed lot. A BARGAIN AT $1250

SEAFRONTAGE AT BRADLEY-DYNE

A beautiful seafront property, Saanich Inlet. Secluded and sheltered. Over one and a half acres, in garden, lawns, fruit and shade trees. Most attractive, large four-room bungalow, modern plumbing. Never failing water supply from drilled well, electric pump. SUCH PROPERTIES ARE SCARCE. A sale desired this Summer. See it and make an offer.

The B.C. Land & Investment Agency, Ltd.
922 GOVERNMENT ST. G 4118

Brown's Best Buys

$1100 CLOSE TO BURNSIDE—Walking distance to city, cosy 5-roomed bungalow, basement and garage.

$2000 GORGE DISTRICT—Five-roomed bungalow, in good condition; basement, fireplace, furnace and garage. A comfy home.

$2100 CLOSE TO N. QUADRA—Modern 6-roomed bungalow; good-sized living-room with open fireplace and polished floors; cement basement, furnace and garage. An attractive home. Price now reduced $1,000.

$3500 FAIRFIELD, CLOSE TO AND OVERLOOKING SEA—Stucco home of 6 rooms down and 3-roomed suite upstairs; cement basement, open fireplace, furnace and garage. A wonderful location and price not reduced from $4,500.

P. R. Brown & Sons, Ltd.
1112 Broad Street Phone G 7171

CLOSE-IN BARGAIN

$850—Four-room bungalow, no basement, large lot. Rented at $16 per month.

ANOTHER GOOD ONE

Nearly half an acre of good land in garden and fruit, six-room, one-floor bungalow. A good buy at only $850
$250 cash, balance as rent. This is close in.

$1750—One acre, thirty full-bearing fruit trees; nice four-room bungalow, glassed-in veranda. City light, water. On bus line. Full cement basement.

TO CLOSE AN ESTATE—Offers wanted for six-room, one-floor bungalow, cement basement, furnace. Lot 60 x 120. This home is in perfect condition and good locality.

W. J. Gilliland & Co.
1203 BROAD STREET G 5741

Peaches and Cream

Five-Room Bungalow, high, fine view. One acre, fruit and garden, hundreds of peaches just ripe; near city. Reduced price $1700

Good Seven-Room Home, near street car; exceptional bargain. Price $1000

$250 Cash, Balance Over Term of Years.

A. A. MEHAREY & CO.
621 FORT ST. PHONE E 1187

HOMES OUR SPECIALTY
(For Over 30 Years)

A LILY POND and a WEEPING WILLOW

And many other trees and flowers are to be found in this delightful garden

ON THE WATERFRONT

Imagine, a dear little four-room cottage, with bathroom and all modern conveniences, a large open fireplace inside when it is stormy, and a great big veranda to sit on in the shade these warm days and watch the boats come in. Easy terms can be arranged. No Phone Information.

$2000

THE CITY BROKERAGE
1018 BLANSHARD STREET

Business Property

BLANSHARD and VIEW STREETS

Approximately 100 feet on Blanshard and approximately 80 feet on View. With building renting showing 3%

CAN BE MADE TO PAY

12%

ASK US ABOUT THIS

Gillespie, Hart & Co., Ltd.
611 Fort Street Victoria, B.C.

Will Sacrifice

A fine home on St. Charles Street, beautifully situated in a spacious garden, nicely terraced, with lawns and trees. The house is of eight rooms, well built and commodious, and has automatic oil heating. Only

$4,500

MARA, BATE & CO., LTD.
640 Fort Street Phone E 7121

• A BARGAIN •
NEW OAK BAY

STUCCO BUNGALOW
FIVE ROOMS AND BATHROOM

Also extra finished room upstairs. Cement basement, furnace, laundry tubs, garage, entrance hall, fireplace, oak floors, French doors, Pembroke bath and shower, tile sink and numerous special built-in features in kitchen, electric fixtures, blinds, linoleum, etc.

ONLY $3295—TERMS
One-Third Cash—Balance Arranged

For Inspection, "Bee Ray," Care of
L. M. ROSEVEAR & CO., LTD.
310 Union Bldg., 612 View St. G 6641

COLES, HOWELL & CO., LTD.

SAANICH SEAFRONT

MODERN 7-ROOM RESIDENCE—Large living-room with plate glass windows. Grand view over Straits and islands. Flower and vegetable garden. Stone sea wall. Secluded. City water and electric light. Low taxes. Special price $3500

LAKE VIEW

MOST ARTISTIC MODERN RESIDENCE—View over lake and mountains; 2½ acres well treed park-like gardens. This is something quite different to the ordinary country property. A well-planned house by noted architect. Plans and photos are on view at our office. Property adjacent to good sea, lake and river fishing and yachting. Near high and grade schools, as well as good private schools $5000

DAIRY FARM

IN FULL OPERATION—100 ACRES—50 cultivated; 2 houses, Grade "A" barns, etc. City water and electric light. Near city. A well worked and producing farm. Might consider some exchange. Value $8500

CONFECTIONERY BUSINESS

STORE AND LIVING QUARTERS, stock and fixtures and some furniture. Doing good business. Low rent. Price $350

BUILDING SITE

TEN MILE POINT—ONE ACRE, BEAUTIFULLY treed. Splendid view of sea and surrounding country. Most attractive site $1500

COLES, HOWELL & CO., LTD.
638 View Street G 1082

PEMBERTON'S

OAK BAY

New five-room stucco bungalow. Basement, furnace. Near sea and on bus line. Price $2850

NEAR WINDSOR ROAD

A new six-room stucco bungalow. A very well built home. Large rooms, hardwood floors, basement, furnace, garage. A splendid buy at $3500

NORTH QUADRA

Four rooms and bathroom. Modern, high location. Hot water heating. Good garden. A real bargain at $2300

See Us for Dominion Housing Loans

Pemberton & Son Limited
FORT AT BROAD PHONE G 8154

FAIRFIELD

On one of the best streets in this desirable district, and close to the sea. A thoroughly modern stucco residence, comprising Entrance hall, well-proportioned living-room with hardwood floors and hot water heating, dining-room, kitchen with all the latest improvements, two bedrooms and tile bathroom downstairs; two bedrooms and shower bath upstairs. Garage in basement. Price very much reduced $3750

Christopher & Swayne, Ltd.
626 View Street. Phones G 4121, G 4122
Real Estate - Insurance

Potential Revenue Producer

A residence having many attractive features, either as a family home or a "home and revenue" proposition.

1—Easily Converted Into Duplex.
2—Adapted for Light Housekeeping.
3—Convenient to City, Street Car and School.

The house has been redecorated throughout, has light, fir floors and practically new roof. It is situated in high Fairfield and the price is

$3,000

Ker & Stephenson Limited
1121 Government St. Phone G 4127

$2,500 JAMES BAY

Excellent 8 Roomed House, well built and in good condition—furnace, basement, double garage. Already used as duplex or will make good housekeeping rooms proposition or boarding house, with 6 bedrooms. Good location, near docks and beach.

Heisterman, Forman & Co.
608 VIEW STREET

SAANICH

Small four-room bungalow, with new plumbing; nice lot and garage. A pick-up $900

OAK BAY

Five-room bungalow, basement, furnace and extra-large garden. Located very conveniently for schools and transportation. Special low price to close an estate $2000

J. C. BRIDGMAN
604 Broughton St. Phone E 8331

$3495 for 5-room new stucco with large garden, natural oaks, fish pools, extra-large rooms, basement, furnace, oak floors, low taxes. Bargain at above price. Terms arranged.

$1200 for a real family home, basement, furnace, acreage, large lot, fruit trees, bulbs, six nice rooms. A real buy. Terms.

H. W. MILLER & CO.
1210 Broad Street G 4661
Cars Financed Insurances
Notaries Public

MODEST

Merchant: "I will give you a position as clerk to start with, and pay you what you are worth. Is that satisfactory?"

Applicant: "Oh, perfectly; but do you think the firm can afford it?"

TO ADJUDICATE ON CASE TODAY

Magistrate Hears Evidence On Charge of Breach of Pawnbrokers' Act

Finality was not reached yesterday in the city police court in a case in which William J. Bellew and Kenneth A. McLeod were jointly charged with a breach of the Pawnbrokers' Act. McLeod admitted the offence, but Bellew pleaded not guilty, his defence being that the partnership between McLeod and himself had been dissolved prior to the date shown in the information. Magistrate Henry C. Hall, K.C., further adjourned the case until this morning.

The charge was that between April 21 and June 17, 1938, the accused "did unlawfully demand and take in respect of a loan on a pledge, a sum other than those specified in the Pawnbrokers' Act." Richard C. Lowe prosecuted. Neither accused was represented by counsel.

Oswald Barton, deputy registrar of the County Court, produced a declaration of partnership between Bellew and McLeod, dated December 21, 1936, under the name of the Pacific Jewelry & Loan Company.

Called by the prosecution, G. T. McKay testified that on August 20, 1937, he obtained from this company a loan of $25 on the security of a diamond ring, and received from McLeod the sum of $27.50. The witness stated that during the following months he made a series of payments to the company, totaling $17.50, including the original deduction of $2.50. Later he was advised by McLeod, in a letter, that payment of an additional $35 would redeem the ring before July 1.

Under cross-examination, the witness stated that he had not seen Bellew at any time, and the last time that he had anything to do with the company was on April 19.

PARTNERSHIP QUESTION

Bellew, in evidence, stated that, although a dissolution of partnership notice, dated May 7, had not been filed until May 19, it had been verbally agreed between McLeod and himself prior to April 1, that McLeod was to buy out his interest in the company. He declared that he had had nothing to do with the firm since the beginning of March.

In answer to a question from the bench, McLeod stated that he was prepared to take full responsibility for the matter, and would make the necessary adjustments.

Without adjudicating on the charge against Bellew, the magistrate adjourned the matter until this morning, intimating that "the amount of penalty depended largely upon whether McLeod met the situation and made adjustments."

Heart on Her Sleeve

By ALMA SIOUX SCARBERRY

CHAPTER XXII

Mignon broke into a fresh storm of sobs.

Jed patted her shoulder and said quietly, "Then what happened?"

"Dad accused Molly of being a member of the Rafetti gang, and s-said she'd just pretended she got hit by my car and that she framed it so she could come here to live.

"M—Molly denied it, of course—and then he made her admit her brother was a member of the Rafetti gang and is in prison. He tried to get her to admit she knew Charlie Farro was the real head of the gang, but she wouldn't. Then he said she was trying to shield Farro and called one of his men from the hall and had her taken down to police quarters. At 4 o'clock in the morning!"

Sunny jumped up, his face white as a sheet.

"Molly is in jail?"

Mignon sobbed. "I—I guess so. Father said she was going to be questioned by his men this morning. I—I've never seen him so angry in all his life. He—he says I'm ruined—running around with gangsters. He—he called Molly a—a—moll."

Sunny said grimly. "I've got to do something. But I don't know where to start."

Jed looked ill. But he said sensibly, "Right now, Tucker, I think we'd better not interfere with the district attorney. We'd better wait. If Molly is innocent he'll soon find out, and let her go."

"How can I wait?" Sunny walked to the window and back again. "Molly is in trouble."

"You—you love her—don't you, Sunny?" Mignon said, her voice breaking.

Sunny nodded miserably.

"So much, it doesn't matter to me what she has done."

Mignon got up and walked over to put her hand on his shoulder.

"I love you for that, Sunny. But, of course, you would be that way. Don't worry, we'll find some way to help Molly."

Sunny looked up surprised.

"You're—not angry with her?"

Mignon smiled through her tears. "Why of course not, the poor little thing! Don't you think I know she wouldn't do anything really wrong? She—she's just frightened."

"But how about Farro?" Sunny's face grew more grim. "How did she get mixed up with him?"

Mignon's eyes brimmed with tears again.

"I—don't know. I—I'm so disappointed in Charlie. He—was so much fun. I—can't believe he is a member of the Rafetti gang."

Jed assured her that he was. He told of his meeting with Lynne Banker, his reporter friend, and Mignon was convinced. She said bitterly, "All last evening he tried to get me to elope with him. He—wanted to marry me."

"You—don't care for him?" Sunny asked fearfully.

"I—thought—I did—a little," Mignon admitted unhappily. "He—is terribly fascinating."

Jed sat silently, hoping against hope that he'd get a chance to even the score a little by giving Charlie Farro a good horsewhipping. That's what he'd get back home in Kentucky, and Jed was still mountaineer enough to believe it was good medicine for a man who trifled with a woman's affections.

Hearing Mignon's plans to help Moleen, listening to her defence of the younger girl, Jed felt his belief in women grow with leaps and bounds. It was amazing to him that not one word of complaint for the embarrassing situation Moleen had put her in crossed Mignon's lips.

Jed, whose old-fashioned ideals were as deeply ingraved as his love for the mother who had taught them to him, felt a great pride in knowing a girl like Mignon Laine. He looked at her out of new eyes, and saw in her face a beauty that left him breathless with his discovery.

It was then he realized what lay back of his deep dislike, from the very first, of Charlie Farro. For he knew, as surely as he knew he was alive, that as long as Mignon Laine lived, no other girl would exist for him.

(To Be Continued).

The Daily Cross-Word Puzzle

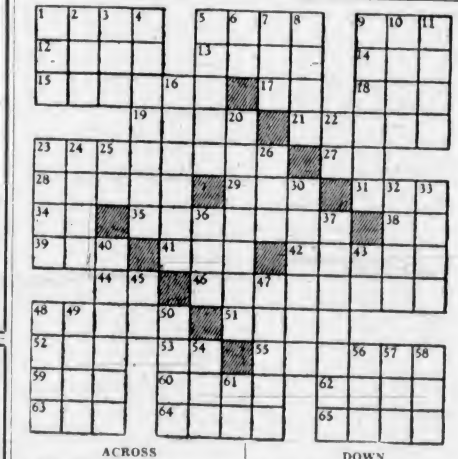

ACROSS

1. Winglike.
5. Line.
9. Timid.
12. Arrived.
13. Word of approval.
14. Lion constellation.
15. Suit for property.
17. Hebrew letter.
18. Organ.
19. Charles Lamb.
21. At what point.
23. Profligates.
27. French conjunction.
28. Thrust.
29. Bushy clump.
31. Weight of India.
34. Mulberry.
35. Valued furs.
38. Norse deity.
39. Fold.
41. Call of distress.
42. Disc.
44. Whether.
46. Futilely.
48. To Cut.
51. Topers.
52. Lubricant.
53. Exists.
55. Condescends.
59. To unite.
60. Persian fay.
62. Coil.
63. Foot-like part.
64. Levantine vessel.
65. Volcano.

DOWN

1. Part of play.
2. Malay gibbon.
3. Latin: I love.
4. Retaliation.
5. Girl's name.
6. Part of "to be."
7. Corded cloth.
8. Was aware.
9. Cold rains.
10. To heed.
11. Past time.
16. Church officers.
20. Experts.
22. Pronoun.
23. To strike.
24. Haul.
25. Type measure.
26. Offspring.
30. To degrade.
32. Pertaining to age.
33. To depend.
36. To low.
37. Attached by base.
40. Cedes.
43. Prefix: down.
45. Musical note.
47. Pertaining to iodine.
48. Cleaning substance.
49. Pelt.
50. Tears.
54. Body of water.
56. Obtained.
57. Prefix: not.
58. Watering place.
61. Japanese measure.

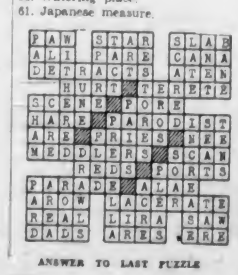

ANSWER TO LAST PUZZLE

GANGES FARMERS' INSTITUTE MEETS

SALTSPRING ISLAND, July 19.—A meeting of the Islands Farmers' Institute was held last Monday evening in the Mahon Hall, Ganges. There was a good attendance and the president, R. O. King, was in the chair.

It was decided that a new piano be purchased for the hall and the old one, which had been in use for several years, sold. To help towards the expense of buying the new instrument the directors arranged to hold a dance on Labor Day, when a town orchestra will be engaged to supply the music and a committee will be appointed to arrange refreshments.

Several names were proposed to form a committee to take over the management of the tennis courts in the hall grounds, and it was hoped to get the remainder of the Government grant soon to complete the labor on the courts in readiness for play. Orders were taken by the secretary, H. Littlefair, for agricultural lime for Fall use and also for feed, required by Institute members.

The wedding was a close secret. Only the bride, her parents and two friends knew the date.—Provincial Paper.

In the end, they decided to tell the bridegroom, too, as he seemed a bit inclined to sulk.

Fred Smith & Co.

Auctioneers and Valuators
BLANSHARD STREET

AUCTION SALE
TODAY AT 2 P.M.

Including: 2 Dining-Room Suites, Couches, Chairs, 3 good Baby Buggies, Beds (complete), Wardrobe, Buffet, Dressers, a number of Ranges, and the usual assortment of Miscellaneous Effects.

SALE DAYS:
Monday and Thursday at 2 P.M.
Goods will be received any time for these sales.

FRED SMITH & CO.
Auctioneers G 4913

Maynard & Sons

AUCTIONEERS

Instructed by the Owner. We Will Sell at the Residence, 244 SIMCOE STREET,

TODAY, 1:30 P.M.

ALL THE

Select Furniture Organ, Etc.

as per list in yesterday's paper.

On View This Morning

MAYNARD & SONS - Auctioneers

Maynard & Sons

AUCTIONEERS

Instructed by the Administrator of the Estate of the late Harry MacLean, and others, We Will Sell at Our Salesroom, 731-733 Johnson Street

TOMORROW (Friday)
1:30 P.M.

Four Chesterfield Suites, Twin Bedroom Suite, Breakfast and Dining-Room Suites, Simmons' Twin Beds, Ship Carpenter's Tools, Etc.

A very nice lot of Furniture for this sale. Full particulars on Friday morning.

MAYNARD & SONS - Auctioneers

CONSIDERING AMENDMENTS

Attorney-General Wismer Polls Vancouver and Victoria on Liquor Change

Pursuing investigations into the feasibility of British Columbia adopting the club licence system as in force under Washington State liquor law, Attorney-General Wismer will ask the Victoria Police Commission for its opinion on the subject shortly, he anounced yesterday.

A similar request expressed by the Attorney-General to the Vancouver Police Commission led to receipt of a resolution yesterday asking the Government to make the change by amendment in regulations under the Liquor Control Board.

POOL PURCHASE PLAN

Explaining the plan, which he said the Government was considering, Mr. Wismer stated that grouped or pooled purchasing of liquor stocks would become available to clubs for distribution of liquor to their members by a ticket system if the amendment were brought into effect.

As the Government set the initial inquiries on foot, it is assumed that the intention is to make a change in the regulations if the plan is supported by other centres as well as Vancouver. The Vancouver Police Commission was asked for its opinion by the Attorney-General, while the Victoria Police Commission is to be polled now.

Meanwhile, a private petition with 1,600 names was received from New Westminster, seeking a fresh plebiscite on the sale of beer by the glass in that city.

WEBWORMS ON MARCH

CALGARY, July 20 (C.P.)—An army of fast traveling beet webworms, leaving a trail of wilting stalks denuded of foliage, is on the march. Menace of vegetable and flower gardens, the webworm hordes were reported on the outskirts of Calgary, to the northeast and to the west. Generally, they are not a threat to grain crops.

UNDERSTANDABLE

Said the would-be scientific man: "The wireless waves are hurled through the ether, strike the moon, and the moon throws them back to the earth."

Replied the listener, "You can't wonder at it sometimes."

Kiwanis Good-Will Tablet Unveiled

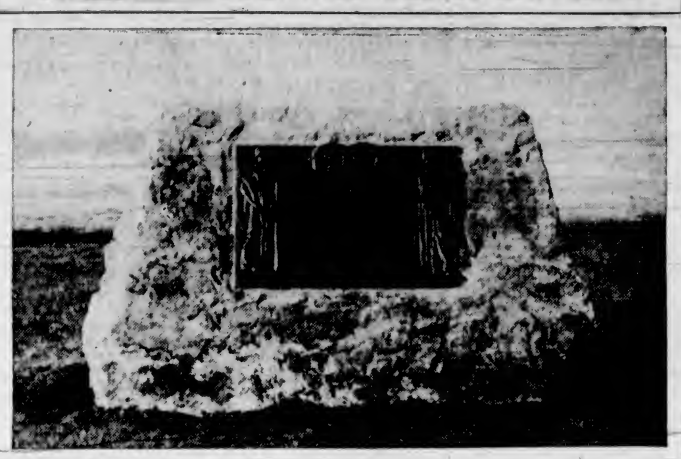

This Kiwanis Boundary Tablet, weighing six tons, and shipped from Louisiana, has been erected in Queen Victoria Park, Niagara Falls, Ontario, as a good-will gesture by the Louisiana-Mississippi Kiwanis International. The presentation and dedication was made by Colonel F. W. Williamson, and the Governors of Louisiana and Mississippi were among the 500 Kiwanians who attended the ceremony.

AROUND the DIAL

10:30 a.m. — Howard Hughes, leader of the group of five men who circled the globe in record time last week, will be guest of honor at the National Press Club luncheon in Washington, D.C. KJR.

4:00 p.m.—Rudy Vallee will interview Mary Sullivan, director of the Woman's Bureau of the New York Police Department, during this broadcast with Edward Everett Horton and other gluest artists. KOMO, KFI, KPO.

4:30 p.m.—The world radio premiere of "A Midsummer Night's Dream," by O. Henry, will be offered over the C.B.C., under the direction of John Macdonell. CBR.

5:00 p.m.—"Alison's House," Susan Glaspell's drama, will be presented during the current series of Pulitzer Prize plays. KJR, KGO.

5:00 p.m.—Marcel Hubert, French 'cellist, will be guest artist with the Toronto Promenade Symphony Orchestra, under the baton of Reginald Stewart. CBR.

6:00 p.m.—Grete Stueckgold, operatic star, will play a duet on the harmonica with Bob Burns during the final appearance of the Summer of Bing Crosby on the Music Hall programme. Crosby will be replaced by the Foursome Male Quartette. KOMO, KFI, KPO.

(The following programmes are compiled by the various broadcasting companies and are subject to change.)

CFCT, Victoria, B.C. (1430 Kcys.)

8:00 a.m.—Morning Monitor.
8:15 a.m.—Breakfast News.
8:20 a.m.—Musical Chronometer.
8:00 a.m.—Notes and News.
8:15 a.m.—Outlook and Uplook.
8:20 a.m.—Financial Flashes.
8:45 a.m.—Nelson Eddy.
10:00 a.m.—Morning Monitor
10:10 a.m.—Rudy Vallee's Orchestra.
10:30 a.m.—Art Farey.
11:00 a.m.—Star Parade.
12:00 noon—Race Selections.
12:05 p.m.—Concert Music.
12:30 p.m.—Noonhour News.
12:45 p.m.—Noonday Varieties.
1:00 p.m.—Healing Words.
1:15 p.m.—Ozzie Nelson's Orchestra.
1:28 p.m.—World Bookman.
1:30 p.m.—Friendly Hour.
4:20 p.m.—Dance Music.
5:00 p.m.—Evening Monitor.
5:15 p.m.—Art Farey.
5:20 p.m.—Birthday Party.
6:00 p.m.—Dick Tracy.
6:15 p.m.—Music Lovers' Corner.
6:20 p.m.—Racing.
6:45 p.m.—Softball.
8:00 p.m.—Golden Melodies.
8:15 p.m.—Victor Young's Orchestra.
8:30 p.m.—News Summaries.

CJOR, Vancouver (600 Kcys.)

8:00 a.m.—News Flashes.
8:15 a.m.—Timely Topics.
8:30 a.m.—Geo. Hall's Orchestra.
8:45 a.m.—Ranch Boys.
9:00 a.m.—Shut-in Programme.
9:15 a.m.—Melody Time.
9:30 a.m.—Road of Life, drama.
10:00 a.m.—Stocks and News
10:05 a.m.—Recordings (Popular Ballad).
10:15 a.m.—Good Morning, Neighbor.
11:00 a.m.—News Flashes.
11:15 a.m.—Western Cowboys.
11:30 a.m.—Kingsway Ballad Music.
12:00 noon—On the Mail.
12:15 p.m.—Dance Hour.
12:30 p.m.—News Flashes
1:00 p.m.—Matinee Melodies.
1:15 p.m.—Famous Voices.
1:30 p.m.—Sue's Notebook
2:00 p.m.—Symphony Hour.
3:00 p.m.—Gospel Singer.
2:15 p.m.—Ma Perkins.
3:30 p.m.—Wife Saver.
3:45 p.m.—Ilonka Polka.
4:00 p.m.—Master Singer.
4:15 p.m.—Recordings.
5:15 p.m.—Pelican Club, for kiddies.
5:45 p.m.—Howie Wing, drama
6:00 p.m.—Metropolitan Melodies.
6:30 p.m.—Recordings.
6:45 p.m.—Late Sports Review.
7:00 p.m.—Wrestling Interview.
7:15 p.m.—Ship-to-Shore Broadcast, Special Event.
7:45 p.m.—Radio Rascals, music.
8:00 p.m.—News Flashes.
8:15 p.m.—Self Help.
8:30 p.m.—Laddie Watkis.
8:45 p.m.—John Hutton.
9:00 p.m.—Wrestling Broadcast.
10:30 p.m.—Monitor Transradio News.
10:45 p.m.—William Neiles, organ.
11:00 p.m.—Oriental Gardens.
11:45 p.m.—Slumber Time

CBR, Vancouver (1,100 Kcys.)

7:45 a.m.—News; Music.
8:00 a.m.—Sea C.B.C. Network except:
10:15 a.m.—Raymar.
12:30 p.m.—Swing Along.
1:00 p.m.—Melodic Moments.
1:05 p.m.—Strike Up the Band.
6:00 p.m.—Melody Time.
6:30 p.m.—In Appreciation.
6:45 p.m.—Drama.

C.B.C. NETWORK

8:00 a.m.—Sweet Hour of Prayer.
8:15 a.m.—George Griffin, songs.
8:30 a.m.—Dean and Austin.
8:45 a.m.—Cadets' Quartette.
9:00 a.m.—The Happy Gang.
9:30 a.m.—Man on the Street, interview.
9:45 a.m.—The Joyce Trio.
10:00 a.m.—Big Sister, drama.
10:15 a.m.—London Calling.
11:00 a.m.—Variety Hour.
12:00 noon—Club Matinee, variety.
12:30 p.m.—Swing Along.
12:45 p.m.—Truth or Fiction.
1:00 p.m.—Strike Up the Band
1:15 p.m.—The Backwoods Breakdown.
1:30 p.m.—Goodyear and Gilbert Hall.
1:45 p.m.—Closing Stock Quotations.
2:00 p.m.—Lou Martin's Orchestra.
2:30 p.m.—Tea Time Musicals.
3:00 p.m.—From the Pacific
3:15 p.m.—G. R. Markowski's Orchestra.
3:30 p.m.—Ernest Dainty, organist.
3:45 p.m.—On Matters Musical
4:00 p.m.—Wallenstein's Sinfonietta
4:30 p.m.—"A Midsummer Night's Dream."
5:00 p.m.—Promenade Symphony Concert
6:00 p.m.—Melody Time.
6:45 p.m.—Drama.
7:00 p.m.—News, Weather.
7:15 p.m.—Drama.
7:30 p.m.—Mart Kenney's Orchestra.
8:00 p.m.—Playtime, drama
8:30 p.m.—Dance Delight.
9:00 p.m.—Sirins Orchestra
9:30 p.m.—Personalities I Have Met.
9:45 p.m.—The News.
10:00 p.m.—Epilogue.

N.B.C.-KPO RED NETWORK
KHQ-KGW-KFI-KPO-KOMO

8:15 a.m.—The O'Neills, drama
8:30 a.m.—Time for Thought, speaker.
9:00 a.m.—The Mystery Chef, recipes.
8:15 a.m.—The Three Romeos
10:00 a.m.—Betty and Bob, drama
10:15 a.m.—Arnold Grimm's Daughter, drama
10:30 a.m.—Valiant Lady, drama
10:45 a.m.—Hymns of All Churches.
11:00 a.m.—Story of Mary Marlin, drama.
11:15 a.m.—Ma Perkins, drama.
11:30 a.m.—Pepper Young's Family, drama
11:45 a.m.—The Guiding Light, drama.
12:00 noon—Backstage Wife, drama.
12:15 p.m.—Stella Dallas, drama
12:30 p.m.—Hughsnerd, Rush Hughes.
12:45 p.m.—Dr. Kate, drama.
1:00 p.m.—Top Hatters.
1:15 p.m.—Nature Study Programme.
1:45 p.m.—Joseph Galicchio's Orchestra.
2:00 p.m.—Talk, Gloria Holmes.
2:15 p.m.—Candid Lady, drama.
2:30 p.m.—Woman's Magazine of the Air.
3:00 p.m.—Easy Aces, comedy.
3:15 p.m.—Mr. Keen, tracer of lost persons.
3:30 p.m.—Mario Cozzi, concert singer.
4:00 p.m.—Rudy Vallee and His Connecticut Yankees
5:00 p.m.—Good News of 1938.
6:00 p.m.—Music Hall, Bing Crosby.
7:00 p.m.—Amos 'n' Andy.
7:15 p.m.—The Three Cheers, vocal.
7:30 p.m.—Richard Himber's Orchestra.
8:00 p.m.—Jack Berlin's Orchestra.
8:15 p.m.—Standard Symphony Orchestra
9:15 p.m.—March of Time.
9:30 p.m.—Otto Thurn's Orchestra.
9:45 p.m.—Judy Dean, songs.
10:00 p.m.—News Flashes.
10:15 p.m.—The King Jesters' Orchestra.
10:45 p.m.—Gallion Brothers.
11:00 p.m.—Frank Trumbauer's Orchestra.
11:30 p.m.—Dick Jurgen's Orchestra.
11:00 p.m.—Archie Loveland's Orchestra.

N.B.C.-KGO BLUE NETWORK
KGO-KJR-KEX-KECA-KGA

8:00 a.m.—Campus Kids.
8:30 a.m.—National Farm and Home Hour.
10:00 a.m.—Fran Allison, songs.
10:15 a.m.—Let's Talk It Over.
10:30 a.m.—Howard Hughes, talk.
11:00 a.m.—Light Opera Selections.
11:30 a.m.—WHK Revue.
12:00 noon—Dept. of Agriculture.
12:30 p.m.—Club Matinee, variety.
1:00 p.m.—The Four of Us, instrumentals.
1:10 p.m.—Irma Glen, organist.
1:15 p.m.—Don Winslow of the Navy.
1:30 p.m.—Edward Davies, baritone.
1:45 p.m.—Shefter and Brennan, piano duo.
2:15 p.m.—Lou Martin's Orchestra.
2:30 p.m.—George Crook, organ.
2:35 p.m.—Tune Twisters.
2:45 p.m.—Dinner Concert.
2:00 p.m.—Charles Runyan, organist.
2:15 p.m.—Envoys of Rhythm.
3:45 p.m.—Birthdays in the News.
4:00 p.m.—Beaux Arts Trio, instrum.
4:30 p.m.—Today's News, Vivian D. Chiesa
5:00 p.m.—Alison's House, drama.
6:00 p.m.—People I Have Known.
7:00 p.m.—Sona of the Lone Star, drama
7:15 p.m.—Elza Schallert Reviews.
7:30 p.m.—Larry Clinton's Orchestra.
8:00 p.m.—News (KGO).
6:00 p.m.—Organ Concert.
6:05 p.m.—University Explorer (KGO).
6:15 p.m.—Bob Grant's Orchestra.
8:30 p.m.—Jan Garber's Orchestra
9:00 p.m.—Sports Headliners (KGO).
9:15 p.m.—Merry Garden's Orchestra.
9:30 p.m.—Cleary and Gillum.
10:00 p.m.—Bob Saunder's Orchestra.
10:30 p.m.—Freddie Martin's Orchestra.
11:00 p.m.—Charles Runyan, organist
11:00 p.m.—Last-Minute News (KGO).
11:15 p.m.—Music as You Desire It (KGO).

COLUMBIA NETWORK
KVI, KIRO, KFPY, KOIN, KNX, KSL

8:00 a.m.—Tower Town Tempos.
8:15 a.m.—Irene Beasley.
8:30 a.m.—Romance of Helen Trent.
8:45 a.m.—Our Gal Sunday, drama.
9:00 a.m.—The Goldbergs, drama
9:15 a.m.—Vic and Sade, comedy.
9:30 a.m.—Studio Programme.
9:45 p.m.—Mary Lee Taylor.
10:00 a.m.—Big Sister, drama.
10:15 a.m.—Aunt Jenny's Real Life Stories.
10:30 a.m.—Madhouse Rhythms.
10:45 a.m.—Elma Latta Hackett.
11:00 a.m.—United States Army Band.
11:30 a.m.—Scatterzond Belles.
11:45 a.m.—Ray Black's Varieties.
12:00 noon—Myrt and Marge, drama
12:15 p.m.—Pretty Kitty Kelly, drama.
12:30 p.m.—Hilltop House, drama.
12:45 p.m.—Sinsin' Sam
1:00 p.m.—Jack Meakin's Orchestra.
1:15 p.m.—Glen Goff, organist.
1:30 p.m.—Nila Mack's Let's Pretend, for children.
2:00 p.m.—Press-Radio News.
2:05 p.m.—Four Notes and Dave Bacal.
2:15 p.m.—The Catalina Islander.
2:30 p.m.—Crossroads Hall.
2:45 p.m.—Lum and Abner.
3:00 p.m.—Ray Heatherton, songs.
3:15 p.m.—Helen Nagin, concert pianist.
3:30 p.m.—Del Casino, songs.
3:45 p.m.—Tea Time.
4:00 p.m.—Men Against Death.
4:45 p.m.—Boake Carter, commentator.
5:00 p.m.—Major Bowes' Amateur Hour.
6:00 p.m.—Essays In Music.
6:30 p.m.—American at Work.
7:00 p.m.—Mal Hammett's Orchestra.
7:15 p.m.—Hollywood Screenscoops
7:20 p.m.—McAdoo for U.S. Senator.
7:45 p.m.—Paul Pendarvis and His Orchestra.
8:00 p.m.—The Rumpus
8:30 p.m.—Calling All Cars.
9:00 p.m.—Marco Spellins Bee
9:20 p.m.—Eugene Jelesnik's Orchestra.
9:45 p.m.—The Roller Derby.
10:00 p.m.—Glem Kennedy, pianist.
10:15 p.m.—Sketch Book
10:45 p.m.—Tommy Dorey's Orchestra.
11:00 p.m.—Leighton Noble's Orchestra.
11:15 p.m.—Jimmy Walsh.
11:45 p.m.—Black Chapel, ghost story.

MUTUAL-DON LEE NETWORK
KOL Seattle

8:00 a.m.—The Merrymakers.
8:30 a.m.—Haven of Rest, Good Ship Grace
8:00 a.m.—Homemakers Club.
8:15 a.m.—Happy Gang
9:30 a.m.—Rex Battle's Orchestra.
9:45 a.m.—Hollywood Charm Counsellor.
10:00 a.m.—This Woman's World.
10:15 a.m.—I Pay for My Seat.
10:30 a.m.—Home Town.
11:00 a.m.—Sonas of the World.
11:30 a.m.—Hollywood Spinsters, comedy.
11:45 a.m.—News Flashes.
12:00 noon—To be announced.
12:30 p.m.—Agricultural Daily.
1:00 p.m.—Country Editors
1:15 p.m.—Martin Burandt, boy singer.
1:20 p.m.—Charioteers.
1:45 p.m.—The Johnson Family
2:00 p.m.—The Monitor Views the News.
2:30 p.m.—Community Hall.
2:45 p.m.—This Crazy World.
2:00 p.m.—Feminine Fancies.
3:30 p.m.—Jass Nocturne.
4:00 p.m.—Alfred Wallenstein's Orchestra
4:45 p.m.—Reveries
5:00 p.m.—Harmonies.
5:15 p.m.—Bob Crosby's Orchestra.
5:45 p.m.—Little Orphan Annie.
6:15 p.m.—Phantom Pilot, aviation serial.
6:30 p.m.—Frank Bull, sports news
6:45 p.m.—Howie Wing, aviation drama.
7:00 p.m.—News Flashes.
7:30 p.m.—The Green Hornet.
8:00 p.m.—Don Isham Presents
8:30 p.m.—Harry Bluestone's Violin.
9:00 p.m.—Newspaper of the Air
9:30 p.m.—Vincent Pirro's Orchestra.
9:45 p.m.—Don't You Believe It
10:15 p.m.—Bob Crosby's Orchestra.
10:30 p.m.—Skinny Ennis' Orchestra
10:45 p.m.—Pua Kealoha's Hawaiians.
11:00 p.m.—Halibut Fishing News.
11:05 p.m.—Everett Hoagland's Orchestra.
11:30 p.m.—Jan Garber's Orchestra.
11:45 p.m.—Musical Programme.

Little Stories for Bedtime

Hooty Enjoys a Square Meal

By THORNTON W. BURGESS

When other silly people fight
Just hang around.
It often proves to be worth while,
So I have found.

So says Hooty the Owl, and Hooty is reputed to be a very wise bird. Anyway, he looks wise. Hooty isn't much of a talker, but when he does speak it is quite to the point. It was in this case. Hanging around while Old Man Coyote and Reddy and Granny Fox fought got Hooty a square meal, the first really square meal he had had for several nights.

You see Hooty happened to be hunting not far from where Old Man Coyote caught up with Granny Fox when he chased her to try to take away from her the piece of meat which she was carrying home. Then followed the fight, such a fight as the twinkling little stars seldom had looked down on, Old Man Coyote against Granny and Reddy Fox. Of course there was a great deal of snarling and growling, and Hooty heard it. Trust his big ears to hear a thing like that even though he were a long way off. But this time he wasn't.

"My gracious!" he exclaimed to himself. "What can be going on? I certainly must look into this. Sounds like a fight, and fights are always exciting."

So Hooty turned and flew toward those ugly sounds, and his great eyes were round with excitement. You know those great eyes are made for seeing at night and Hooty saw those struggling, kicking, biting forms as plainly as you or I could have seen them in daylight.

"As I live, it is those foolish Foxes and Old Man Coyote!" exclaimed Hooty. "What under the moon can have started them to fighting? I thought they were too much afraid of Old Man Coyote to actually get into a fight with him. I can't think of anything that would or could tempt them to fight unless it is a dinner. In these hard times people are likely to do almost anything for a good dinner. I know I am. If that is what they are fighting for it may pay me to hang around."

J-7

Then he greedily tore the meat in pieces and swallowed them whole

Hooty's eyes brightened at the thought, and he sailed along without a sound, for his great wings are so made that they make no noise. Like nothing so much as a shadow he floated out over the three fighters and none of them saw him. They were too busy. It didn't take Hooty a minute to discover that piece of meat which Granny Fox had dropped when the fight began. Right then and there he lost all interest in the fight. What was a fight compared with a good dinner? And there lay the dinner before his very eyes! Without the least sound he floated over the piece of meat which had caused all that dreadful trouble, with his great claws he picked it up, and then as silently as he had come, like a drifting shadow, he disappeared in the Green Forest.

There he greedily tore the meat in pieces and swallowed them whole, as is his way, all the time chuckling as he wondered what the three fighters would say when they found out that they had been fighting for nothing. When he had swallowed the last bit he contentedly puffed out his feathers until he looked twice as big as he really is, and then from sheer joy in a full stomach he hooted, once, twice, three times.

Reddy and Granny Fox and Old May Coyote heard him, and they knew then what had become of the dinner they had fought so hard for.

"I hope it chokes him!" snapped Granny Fox as she licked the wounds made by Old Man Coyote's sharp teeth.

But Old Man Coyote grinned, although he, too, ached and smarted and his stomach was empty. "I'm glad somebody has got a full stomach," said he.

Next story: Peter Rabbit Is Relieved About Bob White.

VICTORIA ACCLAIMS the Radio Romance "BIG SISTER"

Thousands of homes in this city thrill to these fascinating Rinso daytime programmes in which charming Ruth Evans takes the heroine part "Big Sister." Tune in Monday through Friday.

CBR---10 A.M.

Ready for All Summer Activities

Whether for sport and play . . . for street and office . . . for dancing and romancing . . . the Avalon has just the hair style for you!

Avalon Beauty Shoppe
1104 DOUGLAS STREET

HOW IT STARTED by JEAN NEWTON

THE "BRIDGE OF SIGHS"

Pitying, out of his opulence of compassion, even rascality in distress, "mad, bad Byron" wrote, "I stood in Venice on the Bridge of Sighs"—and thereby catapulted into popularity a phrase which bids fair to achieve perpetuity.

The bridge to which Byron referred was a commonplace passageway which connected the Doge's palace with the public prison, spanning the canal called Rio della Paglia.

Built at the close of the sixteenth century, the bridge has been tramped by thousands of criminals who, leaving the prison for the last time, take their final walk across it before being executed.

The name has since been applied to the bridge connecting the New York Tombs (where prisoners await their hearing) and the Court of General Sessions where they are tried.

(Copyright, 1938 by Bell Syndicate, Inc.)

RHEUMATISM

Overcome pain and stiffness of rheumatism, arthritis, lumbago, sciatica, neuritis, neuralgia tic douloureux, gout, pleurodynia etc. with Templeton's T-R-C—especially made for rheumatic ailments. At druggists 50c or $1.

FREE TRIAL For generous FREE sample, informative booklet and testimonial folder, write Templeton's Ltd., T-R-C's Province Bldg., Vancouver, B.C.

DAVID SPENCER LIMITED

Presenting
Wedge Shoes
A New Fashion in Women's Summer Footwear

Designers of fashionable footwear surely excelled themselves in the production of WEDGE SHOES . . . so surprisingly comfortable and extremely smart . . . a really feminine type that is meeting with great favor among the smarter dressers. Shown in all-white and floral prints. Moderately priced at

$2.50

—Women's Shoes, 1st Floor

DÉJÀ DRESSES
Of Distinctive Style

Values From $19.75 to $32.50.
Priced for Clearance at **$14.75**

All these dresses are of pure silk, the designs the newest for the season, and in generous variety. Plain shades and printed patterns in many lovely colorings. Every woman loves expensive dresses because their quality materials, cut and style insure lasting smartness. Here is your chance to own such a dress at a great saving! Sizes 14 to 44.

Exclusive With Spencer's!

—Mantles, 1st Floor

"NuBack" Corsets

For the Tall Figure..... **$4.95**

A foundation garment that does everything for your figure . . . slices inches from your waist and molds your hips into sculptured lines. A front-lacing model made from strong peach twill, with elastic inserts in waist and skirt and four flat hose supporters. Spiral boning, combined with the inimitable "non-riding" back, makes NuBack most comfortable to wear and gives you that coveted support that rests and refreshes.

—Corsets, 1st Floor

EXTRA SPECIAL!

Women's
Silk Hosiery
69c Pair
2 Pairs for $1.30

Full-fashioned hose of first quality made by an internationally famous manufacturer. Clear, four-thread chiffon silk to top. Also semi-service weight silk made with lisle garter hem for more elasticity! Shown in all fashionable Summer colors for your vacation wear! Sizes 8½ to 10½.

—Hosiery, Main Floor

From Our Chinaware Service
Lower Main Floor

To the left, as you enter the Lower Main Floor from the Douglas Street entrance, you will find the Chinaware Department, a section displaying a vast selection of chinaware and crystal. The service is extensive, featuring many fine productions from widely-known English manufacturers. Here we list a few of the splendid values:

TEA SETS of fine "Melba" china, beautifully decorated in a most attractive brocade pattern. A service for six people for..... **$9.00**

52-PIECE DINNER SETS—Decorated with pretty floral patterns. Edged with pale green. Set **$9.95**

SNOW WHITE AND THE SEVEN DWARFS in English hand-decorated pottery. A figure **$1.25**

CREAMS AND SUGARS—Individual size, of hand-decorated china. Several patterns. A set..... **60c**

TEA POTS—Streamlined and individual size. Each..... **19c**

TEA SETS of English semi-porcelain. A service for six people. Bright and distinctive decorations. Very suitable for the Summer cottage. A set **$2.95**

—Chinaware, Lower Main Floor

ALL MIXED UP

An old lady was talking with a prospective bride, who had just informed her that she was going to Australia to be married.

"Australia?" the old lady exclaimed. "My word! That's a long way. They have night there when we are having day, and vice versa, don't they?"

"Yes, so I understand," the wife-to-be replied. "I expect it will seem awfully strange at first, but there—one can get used to anything, can't one?"

THE KILL-JOY

The inhabitants of a small county town convened a meeting for the purpose of receiving suggestions for brightening up the lot of the local community. At last one, bolder than the rest, said he was in favor of a Bright Sunday.

Immediately, an old resident, a portly dame, rose from her seat, and retorted hotly: "There'll be no Bright Sundays were I am!"

Father: "I want you to stop keeping company with Sandy. For 2 cents I would ask him to go."

Daughter: "For 2 cents he'd leave of his own accord."